

N°	DESCRIPTION	VERIFIED	DATE	MICRO DATE	LEGEND
1.	REQUIREMENT AMENDED				<p>LAND REQUIRED FOR ROAD PURPOSES</p> <p>BOUNDARY TO BE SURVEYED.</p>
					<p><b>NOTES</b></p> <p>1 DIMENSIONS AND AREAS ARE APPROXIMATE ONLY AND ARE SUBJECT TO SURVEY.</p> <p>2 S.L.K IS A M.R.W.A STRAIGHT LINE KILOMETRE AND IS APPROXIMATE ONLY</p> <p>3 CADASTRAL MODEL : CAD1037A</p> <p>4 HORIZONTAL DATUM IS MGA 94.</p> <p>5 NOT TO BE USED FOR SURVEY. REFER TO DRG 1160-178</p>
					<p><b>MID WEST REGION</b></p> <p>Telephone (08) 9556 1200 Fax (08) 9556 1240</p> <p><b>APPROVED FOR IMPLEMENTATION</b></p> <p>FILE NUMBER FOLIO DATE APPROVAL NUMBER</p> <p>AUTHORISED N. AKTER 21/5/13</p> <p>APPROVED B. MILLER 21/5/13</p>
					<p><b>mainroads</b> WESTERN AUSTRALIA</p> <p>FINANCE AND SERVICES <b>PROPERTY MANAGEMENT</b></p> <p>Telephone 9323 4580 Fax 9323 4600</p> <p>Prepared By: <b>FUGRO</b> FUGRO SPATIAL SOLUTIONS Pty. Ltd. 19 PROMISE STREET WEST PERTH, W.A. 6005 AUSTRALIA FAX (08) 9323 1776 Ref: 62447801</p>
					<p>SCALE 1:2500</p> <p>4/6/13</p> <p>SCAN DATE</p>
					<p>FILE NUMBER 11/2645</p> <p>GRAPHIC PRESENTATION (ONLY) AUDITED IN ACCORDANCE WITH STANDARD 67-08-48 IN THE ROAD AND TRAFFIC ENGINEERING MANUAL</p>
					<p><b>BRAND HIGHWAY H4</b></p> <p>LAND DEALINGS</p> <p>342.1 - 342.7 SLK</p>
					<p>LOCAL AUTHORITY (S95) CITY OF GREATER Geraldton</p> <p>DRAWING TYPE <b>DRAWING NUMBER</b> 7200 <b>1160-199-1</b></p> <p>AMEND.</p>

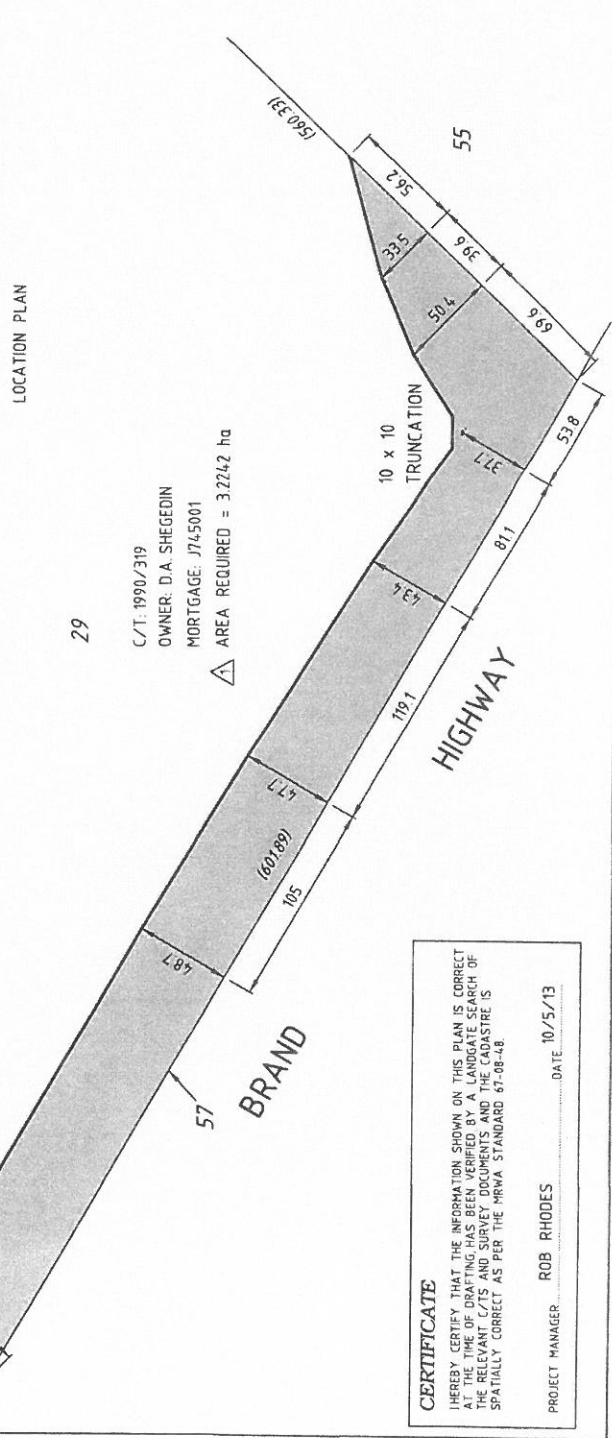
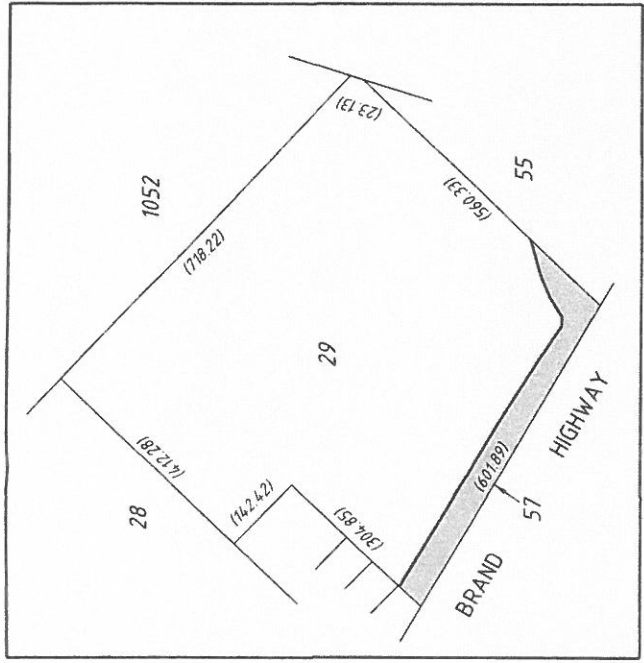

**CERTIFICATE**

I HEREBY CERTIFY THAT THE INFORMATION SHOWN ON THIS PLAN IS CORRECT AT THE TIME OF DRAFTING HAS BEEN VERIFIED BY A LANDGATE SEARCH OF THE RELEVANT C/T'S AND SURVEY DOCUMENTS AND THE CADASTRE IS SPATIALLY CORRECT AS PER THE MRWA STANDARD 67-08-48.

PROJECT MANAGER: ROB RHODES DATE: 10/5/13

THIS DRAWING IS AN AMENDMENT OF THE APPROVED DRAWING. *osimo*