

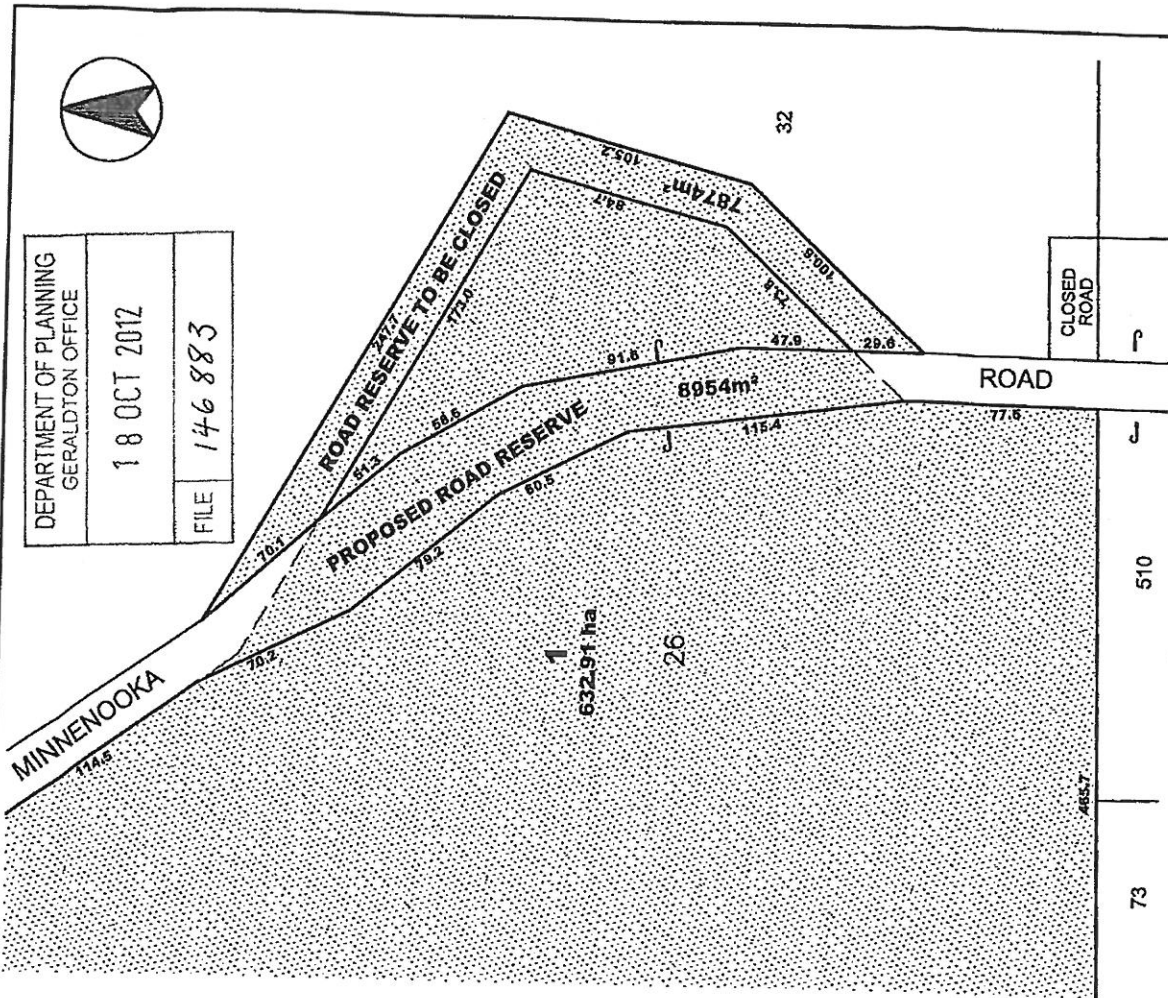

DEPARTMENT OF PLANNING
GERALDTON OFFICE

18 OCT 2012

FILE 146 883



ENLARGEMENT PLAN SCALE 1:25 000

CITY OF GREATER GERALDTON

Ex Lot 26 on P 11648 & ROAD RESERVE

PROPOSED ROAD DEVIATION

MINNENOOKA RD, MINNENOOKA - CITY OF GREATER GERALDTON

SCALE 1: 2000

ALL DIMENSIONS IN METRES

SHEET NO. A3

DRAWN BY 35112AS11-1-0



HDP

SURVEYORS & PLANNERS

HILLI, THOMPSON & DELFOS

PO Box 820, GERALDTON WA 651

PHONE: (08) 9821 3111 FAX: (08) 9821 8072

AREA FILE	277
CONT. INTVAL	1m
V DATE	A/D
H DATE	MGA 84
FIELD BK	

SURVEYED BY:	DA	02/06/11
DRAWN BY:	GT	18/09/12
CHECKED BY:	JFD	
APPROVED BY:		

0	18/09/12	GT
ORIGINAL		
REVISIONS		

35112AS11-1-0

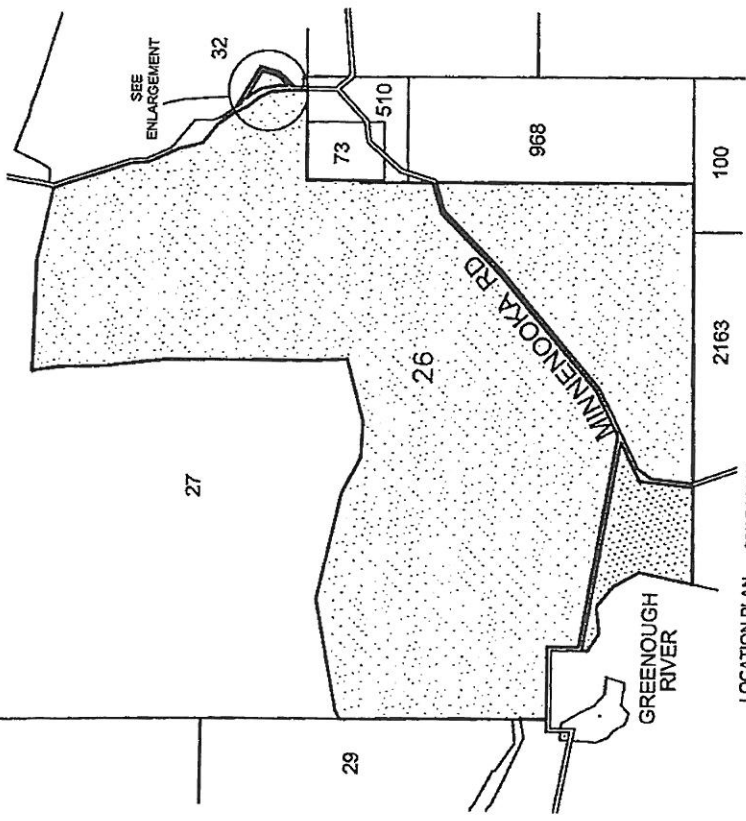

LOCATION PLAN SCALE 1:25 000

- SUBJECT BOUNDARY
- ABUTTING BOUNDARY
- - - EXISTING BOUNDARY TO BE REMOVED
- ▨ APPLICATION AREA

EXPLANATORY NOTE

THIS PLAN WAS PREPARED TO ACCOMPANY AN APPLICATION TO THE WESTERN AUSTRALIAN GOVERNMENT FOR APPROVAL TO SUBDIVIDE THE LAND DESCRIBED IN THIS PLAN AND IS NOT TO BE USED FOR ANY OTHER PURPOSE OR BY ANY PERSON OTHER THAN HILLI, THOMPSON & DELFOS ACCEPT THAT THE USER OF THIS PLAN OR DAMAGE CAUSED TO ANY PERSON WHO MAY RELY ON THE INFORMATION IN THIS PLAN FOR A PURPOSE FOR WHICH IT WAS NOT INTENDED.

No. OF EXISTING LOTS : 1 & ROAD RESERVE
LOT 26 : 632.91 ha
ROAD RESERVE TO BE CLOSED : 7874m²
TOTAL AREA : 634.80 ha

No. OF PROPOSED LOTS : 2 & ROAD RESERVE
PROPOSED ROAD RESERVE : 8954m²
PROPOSED LOT 1 : 632.91 ha
PROPOSED CLOSED ROAD RESERVE : 7874m²