

Mayor
City of Greater Geraldton
PO Box 101
Geraldton WA 6530

We The Undersigned + Geraldton City Rate Payers
Insert relevant group, organisation, residents, electors) request the City of Greater Geraldton
(state request/preferred course of action and list on each page of the Petition).

For the following reasons (state reasons)

We object to the allocated area of crown land for the use of a pop up or removable cafe on the beach side of the Geraldton Foreshore without public consultation when the land become no longer of cultural value + to the proposed fee the lessee will pay of \$3948pa

(Petition Contact Name)	<u>Caroline Pickett</u>
Can be contacted at (Insert address, e-mail address and telephone numbers)	
<u>41 George Road Geraldton WA 6530</u>	
<u>sales@romagias.com.au</u>	

For further information relating to this matter and for advising petitioners of the outcome of the petition. **PLEASE PRINT CLEARLY as illegible entries are invalid.**

First Name	Surname	Street Address (not Postal address)	Suburb	Signature	Date

No. of Petitioners per page (23 lines)

We the undersigned object to the allocation of crown land for the use of a "Pop-Up" shop Café on the beach side of the Geraldton Foreshore without public consultation when said land became no longer of cultural significance, and to the "Fee" the lessee will pay.

(A land area of 130m2 and paying annual fee of \$3948 plus GST or approximately \$30.36c per square metre per annum.)



The area in this picture is not showing the correct area for the building which will be 4 times larger than shown with the removal of the tree. The area in the picture is in fact showing the 24sqm being paid for by the Jaffle Shack excluding the other 106sqm alfresco at no cost.

Location: SC213 LEASE OF PORTION OF CROWN RESERVE 50100 – POP UP CAFÉ

Name	Address	Phone Number	Signature	Agree to have name used in Publication Signature
N. Sella	15 Mistral Crst, Glenfield	0408 904013	<i>N. Sella</i>	Y
CASA SELLA	15 MISTRAL CR., GLENFIELD	0417442000	<i>[Signature]</i>	Y
BRADEN TAMS	28 Buckingham Street	04976 266320	<i>[Signature]</i>	Y
J. THOMPSON	PO BOX 88 MOON YOONOOKA	0402288403	<i>[Signature]</i>	Y
A. HUGHES	28 Buckingham Street	0498755428	<i>[Signature]</i>	Y
C. DYMONO	LEVEL 1-65 CHAPMAN RD	99643637	<i>[Signature]</i>	Y
S. BURKE	184 Shenton St	0408217005	<i>[Signature]</i>	Y
H. SCHAFER	LA VENT ST	0407018693	<i>[Signature]</i>	Y
L. MORCOM	7 Seabaren View Nunmond Vale	99382927	<i>[Signature]</i>	Y
M. MORCOM	" " "	" "	<i>[Signature]</i>	Y
S. MOUSTAKIS	115 Howathorn Rd Nanson	0488525176	<i>[Signature]</i>	Y
T. POWER	Fitzgerald Street.	0448198814	<i>[Signature]</i>	N

We the undersigned object to the allocation of crown land for the use of a "Pop-Up" shop Café on the beach side of the Geraldton Foreshore without public consultation when said land became no longer of cultural significance, and to the "Fee" the lessee will pay.

(A land area of 130m2 and paying annual fee of \$3948 plus GST or approximately \$30.36c per square metre per annum.)



The area in this picture is not showing the correct area for the building which will be 4 times larger than shown with the removal of the tree. The area in the picture is in fact showing the 24sqm being paid for by the Jaffle Shack *excluding* the other 106sqm alfresco at no cost.

Location: SC213 LEASE OF PORTION OF CROWN RESERVE 50100 – POP UP CAFÉ

Name	Address	Phone Number	Signature	Agree to have name used in Publication Signature
S. Lambert	19 Buchanan Place	0407007626		✓
CAROLINE PETTET	41 GEORGE ROAD GERALDTON	04227215168		✓
Annie Pettet	41 GEORGE ROAD	0977475335		✓
Jack Young	6 Mitra Pl, Sunset Beach	0477806642		✓
DAVE PETTET	GEORGE RD GERALDTON	042393908		✓
Hilli Pettet	41 George road Geraldton	0477975335		✓
Daniel Hayward	20 Stow st. Geraldton	0408900941		✓
V. GIBBONS	42 GEORGE Rd., GERALDTON	99641205		✓
Gracie Gibbons	- - - - -	-		✓
Adam Bussay	38 PORTER ST	0487299089		✓
Jodie Moore	19 Lords Edge Ct. Bluff Point	0409834454		✓
Phoe Moore	" " "	0427105433		✓
Jeremy Pitt	" " "	0437052365		✓
Hannah Pitt	" " "	0439420570		✓
HELEN CLARKE	40 BRIDGID ROAD BOOTENAL 6532	0407440616		✓
GARY MARTIN	11 Phillips Rd Greenuph 6532	0448992615		✓
RIC McCracken	40 BRIDGID RD BOOTENAL	0407.440616		✓

We the undersigned object to the allocation of crown land for the use of a "Pop-Up" shop Café on the beach side of the Geraldton Foreshore without public consultation when said land became no longer of cultural significance, and to the "Fee" the lessee will pay.

(A land area of 130m2 and paying annual fee of \$3948 plus GST or approximately \$30.36c per square metre per annum.)



The area in this picture is not showing the correct area for the building which will be 4 times larger than shown with the removal of the tree. The area in the picture is in fact showing the 24sqm being paid for by the Jaffle Shack *excluding* the other 106sqm alfresco at no cost.

Location: SC213 LEASE OF PORTION OF CROWN RESERVE 50100 – POP UP CAFÉ

Name	Address	Phone Number	Signature	Agree to have name used in Publication Signature
Jasmine Lodge	2 Dubonlay St	08391075484	<i>[Signature]</i>	
<i>[Signature]</i>	34 HOUSTON ST	99232208	<i>[Signature]</i>	
GBORNS	72 GERTRUDE ST	99257334	<i>[Signature]</i>	
Joanne Marsey	164 Horwood Rd	0418 930 483	<i>[Signature]</i>	
Parryl Owen	3 WARD ST	0458941931	<i>[Signature]</i>	
Clare Stewart	33 Glendinnip Rd	047187716	<i>[Signature]</i>	NO
Rosly Jen	43 Bonanza Rd.	92215783	<i>[Signature]</i>	NO.
Mandy Obeley	174 Stokes Ln	99 231 2211	<i>[Signature]</i>	NO.
Aida Tondut	261 second st	212 076	<i>[Signature]</i>	Yes
Nicole Horton	65 Dorothy st	0428628073	<i>[Signature]</i>	Yes.
Jaide Morgan	59 Tallarook way	0456155646	<i>[Signature]</i>	yes
DEE RICHES	71 MITCHELL ST	0498338144	<i>[Signature]</i>	YES
Julie Pilsnerik	206 George Rd Baresford	0403 249199	<i>[Signature]</i>	YES
Chris Dobson	36 Urch St Baresford	0438 939739	<i>[Signature]</i>	NO
Ryan Mearns	3/69 Railway St Bluff Point	0428 353105	<i>[Signature]</i>	NO
25/5/15	171 MARINETCE	0447 858699	<i>[Signature]</i>	
BRAY	107 GEORGE RD G76	0488980853	<i>[Signature]</i>	YES
MAR COLLE	153 BREDE ST CTV	0419941360	<i>[Signature]</i>	Yes.

We the undersigned object to the allocation of crown land for the use of a "Pop-Up" shop Café on the beach side of the Geraldton Foreshore without public consultation when said land became no longer of cultural significance, and to the "Fee" the lessee will pay.

(A land area of 130m2 and paying annual fee of \$3948 plus GST or approximately \$30.36c per square metre per annum.)



The area in this picture is not showing the correct area for the building which will be 4 times larger than shown with the removal of the tree. The area in the picture is in fact showing the 24sqm being paid for by the Jaffle Shack excluding the other 106sqm alfresco at no cost.

Location: SC213 LEASE OF PORTION OF CROWN RESERVE 50100 – POP UP CAFÉ

Name	Address	Phone Number	Signature	Agree to have name used in Publication Signature
M. STUART	47 WITTENOOM ST.	0419925351	<i>Chloe Stuart</i>	✓ 30/5/15
Isabelle Perks	22 Dante Tarn seacrest	0448466033	<i>Isabelle Perks</i>	✓
Janelle STRATFORD	28 Quayside Vista	Recomm.	<i>Janelle Stratford</i>	✓
T. Chiromo	22 Kuna Road	0475385382	<i>T. Chiromo</i>	✓
J. Travers	232 Wilcock Ave	0428897443	<i>J. Travers</i>	✓
T PERKS	22 DANTE TARN SEACREST	0407428115	<i>T. Perks</i>	✓
M. SMITH	Dulader St	041289651	<i>M. Smith</i>	✓ 30/5/15

We the undersigned object to the allocation of crown land for the use of a "Pop-Up" shop Café on the beach side of the Geraldton Foreshore without public consultation when said land became no longer of cultural significance, and to the "Fee" the lessee will pay.

(A land area of 130m2 and paying annual fee of \$3948 plus GST or approximately \$30.36c per square metre per annum.)

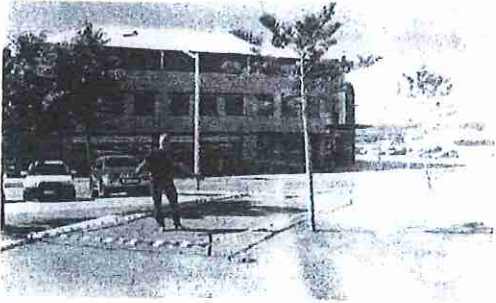

The area in this picture is not showing the correct area for the building which will be 4 times larger than shown with the removal of the tree. The area in the picture is in fact showing the 24sqm being paid for by the Jaffle Shack excluding the other 106sqm alfresco at no cost.

Location: SC213 LEASE OF PORTION OF CROWN RESERVE 50100 – POP UP CAFÉ

Name	Address	Phone Number	Signature	Agree to have name used in Publication Signature
M. STUART	47 WITTENBOM ST.	0419925351	<i>M. Stuart</i>	27/5/15
J. many	110 B Seabair Drive	04228 904239	<i>J. many</i>	
R. Makinon	327 Lester Ave	0457440864	<i>R. Makinon</i>	Yes
Sue S. Hobbs	21 Waterwith outback	043735558	<i>Sue S. Hobbs</i>	-
Bomb Munn	7 Bosley st	0427557228	<i>B. Munn</i>	YES
Roni Reeves	Drummond	0438731226	<i>R. Reeves</i>	27/5/15
Wendy Suttan	Belair Village g/v	0409292688	<i>W. Suttan</i>	27/5/15
KEITHS	4 chesler Pl Karrinye	040742440	<i>Keiths</i>	30-5-15
N. Martin	13 Bradley st Beachlands	0418 584 678	<i>N. Martin</i>	-
M. ALISON	Geraldton.	0448985246	<i>M. Alison</i>	-
R. Morrison	GERALDTON	99216100	<i>R. Morrison</i>	
G. Voigt	53/20 Francis St g/v	99214665	<i>G. Voigt</i>	31/5/15
M. AMBELL	3 55 ANLEY ST BEACHLANDS	0447768198	<i>M. Ambell</i>	Yes.

We the undersigned object to the allocation of crown land for the use of a "Pop-Up" shop Café on the beach side of the Geraldton Foreshore without public consultation when said land became no longer of cultural significance, and to the "Fee" the lessee will pay.

(A land area of 130m2 and paying annual fee of \$3948 plus GST or approximately \$30.36c per square metre per annum.)



The area in this picture is not showing the correct area for the building which will be 4 times larger than shown with the removal of the tree. The area in the picture is in fact showing the 24sqm being paid for by the Jaffle Shack *excluding* the other 106sqm alfresco at no cost.

Location: SC213 LEASE OF PORTION OF CROWN RESERVE 50100 – POP UP CAFÉ

Name	Address	Phone Number	Signature	Agree to have name used in Publication Signature
JORRESTON	67 DERNA RD	0419946407	<i>J. Horrocks</i>	<i>J. Horrocks</i>
DEB COMLEY	3 TAMBUKIN ST. SPALDING	0409218880	<i>D. Comley</i>	<i>D. Comley</i>
NOLEEN BOATH	15 ABELLA ST	99218324	<i>N. Boath</i>	<i>N. Boath</i>
SARA GRAHAM	Railway St Buff Park	0400940943	<i>S. Graham</i>	<i>S. Graham</i>
JAN POLLOCK	SUNSET BEACH DUNDK	0488381938	<i>J. Pollock</i>	<i>J. Pollock</i>
Donna Bowden	Wandina	0409207659	<i>Donna Bowden</i>	<i>Donna Bowden</i>
CHRIS GALE	DONGARA	0431997410	<i>Chris Gale</i>	<i>Chris Gale</i>
Eleni Palyana	geraldton	"	<i>E. Palyana</i>	<i>E. Palyana</i>
MAKIA WILKINS	Sunset beach.	"	<i>M. Wilkins</i>	<i>M. Wilkins</i>
MARK HUTCHINS	Sunset beach.	0456466939	<i>M. Hutchins</i>	<i>M. Hutchins</i>
Debbie Matthews	Debbie Geraldton.	0468402388	<i>Debbie Matthews</i>	<i>Debbie Matthews</i>
Chelse Brink	Hardman St, Geraldton	0439884570	<i>Chelse Brink</i>	<i>Chelse Brink</i>
Vi Overby	Mishland	"	<i>Vi Overby</i>	<i>Vi Overby</i>
J. Lovedee	Seaview Blvd	0429649082	<i>J. Lovedee</i>	<i>J. Lovedee</i>
2-KWA	Wonthella	0497076215	<i>2-KWA</i>	<i>2-KWA</i>
C. Mams	West End	0188778989	<i>C. Mams</i>	<i>C. Mams</i>
Agro	✓	✓	<i>Agro.</i>	<i>Agro.</i>

We the undersigned object to the allocation of crown land for the use of a "Pop-Up" shop Café on the beach side of the Geraldton Foreshore without public consultation when said land became no longer of cultural significance, and to the "Fee" the lessee will pay.

(A land area of 130m2 and paying annual fee of \$3948 plus GST or approximately \$30.36c per square metre per annum.)



The area in this picture is not showing the correct area for the building which will be 4 times larger than shown with the removal of the tree. The area in the picture is in fact showing the 24sqm being paid for by the Jaffle Shack excluding the other 106sqm alfresco at no cost.

Location: SC213 LEASE OF PORTION OF CROWN RESERVE 50100 – POP UP CAFÉ

Name	Address	Phone Number	Signature	Agree to have name used in Publication Signature
Tremayne	wittenoom st	99654804	<i>[Signature]</i> 27/5/15	Yes
Jenny P.	17 St. George Close	99230929	<i>[Signature]</i> 27/5/15	Yes
L Payne	44 Simpson St	99217981	<i>[Signature]</i>	Yes
Plowright	67 Brede St	0409641255	<i>[Signature]</i>	Yes
J Mrs	Mark St	049959198	ginas	
M. Wink	Geraldton	08285128	<i>[Signature]</i>	NO
J Sullivan	Geraldton	0409089479	<i>[Signature]</i>	Yes
Julie	Geraldton	042891888	<i>[Signature]</i>	No
A SIMPSON	GERALDTON	0810335656	<i>[Signature]</i>	YES
SUE LIAKOUSIS	WOORREE	0438904295	<i>[Signature]</i> 27/5/15	NO
Anon	Holland St	0481493397	<i>[Signature]</i>	No
Mrs de Joag	15 Hugesford St	99232170	<i>[Signature]</i> 27/5/15	NO
Cohen	Geraldton	99218421	<i>[Signature]</i>	NO
Debra Gagan	Wandina Geraldton	0417902746	<i>[Signature]</i> 27/5/15	Yes
Kellee	Wandina	048784692	<i>[Signature]</i>	Yes
JANAGAN	Rangeway	99216210	<i>[Signature]</i>	No
R. M. Carradice	Geraldton	99212507	<i>[Signature]</i>	NO
K. De Luca	Melrose	99653555	<i>[Signature]</i> 27/5/15	YES

We the undersigned object to the allocation of crown land for the use of a "Pop-Up" shop Café on the beach side of the Geraldton Foreshore without public consultation when said land became no longer of cultural significance, and to the "Fee" the lessee will pay.

(A land area of 130m2 and paying annual fee of \$3948 plus GST or approximately \$30.36c per square metre per annum.)



The area in this picture is not showing the correct area for the building which will be 4 times larger than shown with the removal of the tree. The area in the picture is in fact showing the 24sqm being paid for by the Jaffle Shack *excluding* the other 106sqm alfresco at no cost.

Location: SC213 LEASE OF PORTION OF CROWN RESERVE 50100 – POP UP CAFÉ

Name	Address	Phone Number	Signature	Agree to have name used in Publication Signature
S Reynolds	6 BANDA EDGE CLOSE Bluff Point		<i>S Reynolds</i>	
S Singleton	16 Strind Road Geraldton		<i>S Singleton</i>	
J GREENAWAY	WANDINA		<i>J Greenaway</i>	
G GREENAWAY	16/323 WILLCOCK DRIVE BSSD		<i>G Greenaway</i>	
P FLYNN	6 PENZANCE WAY		<i>P Flynn</i>	
M Wright	P.O. 45 KAH BARRIE		<i>M Wright</i>	
M Bartley	Place Road Woorree		<i>M Bartley</i>	
B BROWN	NEW HAVEN ST		<i>B Brown</i>	
Julie Hallas	238 First St		<i>Julie Hallas</i>	
A E Fealy	24/20 Francis St		<i>A E Fealy</i>	
Roy H. H. H.	336 Durlacher St MT TARA		<i>Roy H. H. H.</i>	

We the undersigned object to the allocation of crown land for the use of a "Pop-Up" shop Café on the beach side of the Geraldton Foreshore without public consultation when said land became no longer of cultural significance, and to the "Fee" the lessee will pay.

(A land area of 130m2 and paying annual fee of \$3948 plus GST or approximately \$30.36c per square metre per annum.)

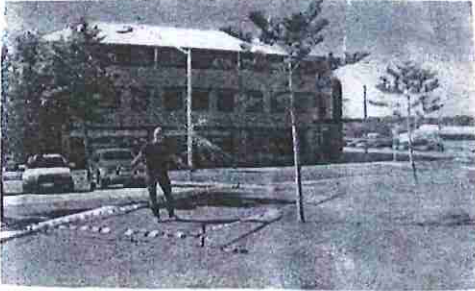

The area in this picture is not showing the correct area for the building which will be 4 times larger than shown with the removal of the tree. The area in the picture is in fact showing the 24sqm being paid for by the Jaffle Shack excluding the other 106sqm alfresco at no cost.

Location: SC213 LEASE OF PORTION OF CROWN RESERVE 50100 – POP UP CAFÉ

Name	Address	Phone Number	Signature	Agree to have name used in Publication Signature
L. HICKS	449 David Rd Geraldton		<i>L. Hicks</i>	<i>LH</i>
K. Beckey	449 David Rd Gdn.		<i>K. Beckey</i>	<i>KB</i>
V. PHILP	11 MULLIAN WAY WAGGAKINE		<i>V. Philp</i>	<i>VP</i>
K. PARKER	10 THOMAS AVE Geraldton		<i>K. Parker</i>	<i>KP</i>
K. WATTS	10 COLUMBUS BLVD GTON		<i>K. Watts</i>	<i>KW</i>
R. COCKMILL	56 DURLACHER ST.		<i>R. Cockmill</i>	
C. HOCT	64 EASTERN ROAD		<i>C. Hocht</i>	<i>COH</i>
D. CROOKS	221 SECOND ST WORTHELLIA		<i>D. Crooks</i>	<i>DC</i>
M. ELLERY	16 GROVENOR CLOSE		<i>M. Ellery</i>	
F. BRENNAN	" " " "		<i>F. Brennan</i>	
M. KEEFFE	37 Eastcott Way GTON		<i>M. Keefe</i>	<i>MK</i>
S. MALUSH	3 Darwinia Close		<i>S. Malush</i>	
H. DIX	15 COMPTON ST		<i>H. Dix</i>	
K. KINZIE	50 BPOOME ST.		<i>K. Kinzie</i>	
B. STAMM	5 BOSTLEY ST		<i>B. Stamm</i>	<i>BS</i>
W. WATTS	222 Second St		<i>W. Watts</i>	<i>WW</i>
J. BRIDGES	30 WITTEBOOM ST.		<i>J. Bridges</i>	
E. SANDRA	3 WIND COURT		<i>E. Sandra</i>	<i>ES</i>

We the undersigned object to the allocation of crown land for the use of a "Pop-Up" shop Café on the beach side of the Geraldton Foreshore without public consultation when said land became no longer of cultural significance, and to the "Fee" the lessee will pay.

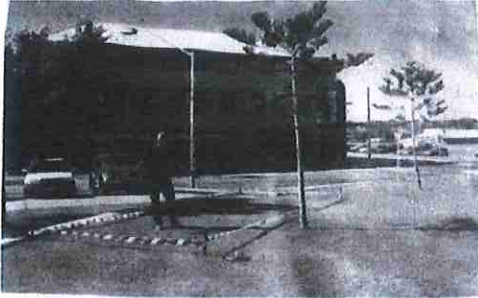

(A land area of 130m2 and paying annual fee of \$3948 plus GST or approximately \$30.36c per square metre per annum.)



The area in this picture is not showing the correct area for the building which will be 4 times larger than shown with the removal of the tree. The area in the picture is in fact showing the 24sqm being paid for by the Jaffle Shack *excluding* the other 106sqm alfresco at no cost.

Location: SC213 LEASE OF PORTION OF CROWN RESERVE 50100 – POP UP CAFÉ

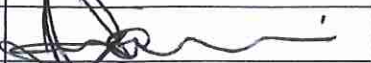
Name	Address	Phone Number	Signature	Agree to have name used in Publication Signature
GLANAM MAUNIER	2 ROBY ST	99213664	G Maunier	✓
D. MANNING	11 WANDOO ST RANNEY	99216675	D P Manning	✓
N. FRASER	171 HICKORY RD HOWATHARLA		N Fraser	✓
R BREWSTER	21 SUNNYBANKS DRIVE GERAUSTON	041893613	R Brewster	✓
C CASE	57 COOLGARDIE ST JAMES	0408154096	C Case	✓
B. Ioannidis	29 Forden Street, Mt Tarcoda	0407472492	B Ioannidis	✓
BENJAMIN	18 EARLINGS CRK WANDANA	042167000	B Benjamin	✓
G JONES	176 BREDE ST	99653025	G Jones	✓
A CROFT	12 Drenthe Place	0428250416	A Croft	✓
B. HUTCHINGS	13 KOOSJARRA ST. G'ON	04232446	B Hutchings	✓
M. MCMAHON	53/70 Smith Rd Salisbury SIG	0413995480	M McMahon	✓
S. GOODMAN	10 CONWAY ST	0409555403	S Goodman	✓
J. SEY	GREENOUCH	99261066	J Sey	✓
J. NIEMEER	29 DRUMMOND COVE Rd	99500324	J Niemeer	✓
B. NICHOLS	16 BROOM ST	99230010	B Nichols	✓
L. HERRING	1A Simon Drive Karlac	0477931223	L Herring	✓

Name	Address	Phone Number	Signature	Agree to have name used in Publication Signature
RALPH	206 BREDE ST	—	RJB	
WARREN	9 Quilow St.			✓
T.M. ADREN	195 GARDEN RD.	942 272 124		✓

We the undersigned object to the allocation of crown land for the use of a "Pop-Up" shop Café on the beach side of the Geraldton Foreshore without public consultation when said land became no longer of cultural significance, and to the "Fee" the lessee will pay.

(A land area of 130m2 and paying annual fee of \$3948 plus GST or approximately \$30.36c per square metre per annum.)



The area in this picture is not showing the correct area for the building which will be 4 times larger than shown with the removal of the tree. The area in the picture is in fact showing the 24sqm being paid for by the Jaffle Shack *excluding* the other 106sqm alfresco at no cost.

Location: SC213 LEASE OF PORTION OF CROWN RESERVE 50100 – POP UP CAFÉ

Name	Address	Phone Number	Signature	Agree to have name used in Publication Signature
J. Commons	Seaview Blvd	99645866	<i>J. Commons</i>	✓
L. Boddington	Drummond Cove	99237756	<i>L. Boddington</i>	✓
A. Gadias	Drummond Cove	99381641	<i>A. Gadias</i>	✓
L. Quinton	George Rd	99645866	<i>L. Quinton</i>	✓
F. AWINDO	BLENDOME ST W'LEED.	0419 045 172	<i>F. Awindo</i>	✓
J. CAMP	Point MOORE	0439930223	<i>J. Camp</i>	✓
G. SAWYER	WOORREE	0400262761	<i>G. Sawyer</i>	✓
R. WILSON	Mnt TARCOOLA	0439641359	<i>R. Wilson</i>	✓
W. BISHOP	FORRESTER PARK	0427986931	<i>W. Bishop</i>	✓
G. HOSKIN	SUNSET BEACH	0427 381280	<i>G. Hoskin</i>	✓
A. Haagensen	Hall Rd	0407642933	<i>A. Haagensen</i>	
J. Haagensen	Hall Road	0447471555	<i>J. Haagensen</i>	

We the undersigned object to the allocation of crown land for the use of a "Pop-Up" shop Café on the beach side of the Geraldton Foreshore without public consultation when said land became no longer of cultural significance, and to the "Fee" the lessee will pay.

(A land area of 130m2 and paying annual fee of \$3948 plus GST or approximately \$30.36c per square metre per annum.)



The area in this picture is not showing the correct area for the building which will be 4 times larger than shown with the removal of the tree. The area in the picture is in fact showing the 24sqm being paid for by the Jaffle Shack *excluding* the other 106sqm alfresco at no cost.

Location: SC213 LEASE OF PORTION OF CROWN RESERVE 50100 – POP UP CAFÉ

Name	Address	Phone Number	Signature	Agree to have name used in Publication Signature
P. WELDON	417 CHAPMAN RD BLUFF PT	08 992 31374	<i>P. Weldon</i>	YES
G. WELDON	8 HUNGERFORD ST	0428232290	<i>G. Weldon</i>	YES
J. WATSON		041992 9941	<i>J. Watson</i>	YES.
C. EDWARDS	421 CHAPMAN ROAD.	99232338	<i>C. Edwards</i>	YES.
M. EDWARDS	" " "	99232338	<i>M. Edwards</i>	YES
M. MUIR	6 Queenside Vista	99382443	<i>M. Muir</i>	No
M. MUIR	333 PLACE RD.	09 38485302	<i>M. Muir</i>	YES.
L. ATKINSON	-	99216607	<i>L. Atkinson</i>	No.
A. LEVY	237 Chapman Valley Road	99382687	<i>A. Levy</i>	YES
P. GREGORY	32-34 SWAN DRIVE	0458752338	<i>P. Gregory</i>	YES

We the undersigned object to the allocation of crown land for the use of a "Pop-Up" shop Café on the beach side of the Geraldton Foreshore without public consultation when said land became no longer of cultural significance, and to the "Fee" the lessee will pay.

(A land area of 130m2 and paying annual fee of \$3948 plus GST or approximately \$30.36c per square metre per annum.)



The area in this picture is not showing the correct area for the building which will be 4 times larger than shown with the removal of the tree. The area in the picture is in fact showing the 24sqm being paid for by the Jaffle Shack *excluding* the other 106sqm alfresco at no cost.

Location: SC213 LEASE OF PORTION OF CROWN RESERVE 50100 – POP UP CAFÉ

Name	Address	Phone Number	Signature	Agree to have name used in Publication Signature
KAREN	157 George Rd	99217769	KHall	✓
Kudjin	3/11 ELLam St	0439537580	Kudjin	✓
Aliak	50 Wells Rd	0427429132	[Signature]	✓
Kaye	20 Crowther street	99217258	KPeane	✓
Kay	31 Eastbourne Rd	99381845	K.Kij	✓
Dot	18 HARRISON ST.	99214812	[Signature]	✓
Haniel	14 Champion Bay Rise	99232028	[Signature]	✓
EMERAY	405 Cooper Circuit	99217820	E. Emeray	✓
Gene	237 Chapman Valley Rd	99382682	[Signature]	✓
Jane Foreman	9 Moresby Rd MOCESSY	0403162806	[Signature]	✓
Erica	37 IRONBARLEY Way. DONCARA	99278771	[Signature]	✓
SHIRLEY	19 BOTHER RD CAPE BURNEL	99239785	[Signature]	✓
MARGARET	MANDURAN		[Signature]	✓
ELSA	NARNGULLU	99233562	E. O'Brien	✓
JEAN	59 SUNNYBANKS	99641909	[Signature]	✓
LORRAINE	226 SECOND ST ROETWORTH	99973332	[Signature]	—
MULHI	9 MOSES ST GTR	99213703	M. Passo	—
Lyn	6 Shearwater Cl.	99642351	[Signature]	—

NAME	ADDRESS	Phone Number	SIGNATURE	HAVE NAME USED IN PUBLICATION SIGNATURE
CHLOE	SAVID RD, WAGGARA KILNE	99382317	<i>[Signature]</i>	✓
Kervie	Settlers Close Bluff PT.	0435534615	<i>[Signature]</i>	✓
ROB	19 ROTHER RD, CAPE BURNET	99239725	<i>[Signature]</i>	✓
ANNETTE	15 MARK ST GERALDTON	0439965009	<i>[Signature]</i>	✓
KAY	74 BAYVIEW ST MT TARCOOL	99211312	<i>[Signature]</i>	

We the undersigned object to the allocation of crown land for the use of a "Pop-Up" shop Café on the beach side of the Geraldton Foreshore without public consultation when said land became no longer of cultural significance, and to the "Fee" the lessee will pay.

(A land area of 130m2 and paying annual fee of \$3948 plus GST or approximately \$30.36c per square metre per annum.)

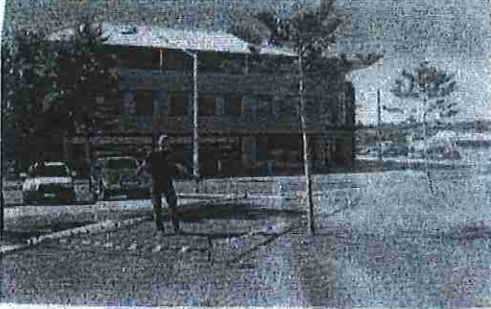

The area in this picture is not showing the correct area for the building which will be 4 times larger than shown with the removal of the tree. The area in the picture is in fact showing the 24sqm being paid for by the Jaffle Shack *excluding* the other 106sqm alfresco at no cost.

Location: SC213 LEASE OF PORTION OF CROWN RESERVE 50100 – POP UP CAFÉ

Name	Address	Phone Number	Signature	Agree to have name used in Publication Signature
Lorraine Freers	7 Auckland Road Geraldton.	0419916446	<i>Lorraine Freers</i>	✓
SHANH	44 HATHURLY ST, GERO	99218572	<i>Shanh</i>	✓
Marika Jewers	Morawa	0428716003	<i>Marika Jewers</i>	✓
CATHERINE BOYS	3 IVY WAY WANDINA	0429653112	<i>Catherine Boys</i>	✓
Colleen Robertson	5 Torquay Place Tarroona	0429022199	<i>Colleen Robertson</i>	✓
Manney Randrup	107 Breake St Geraldton	0402908311	<i>Manney Randrup</i>	✓
Kerry Pallant	245 Alexander Drive Glenfield.	0433733248	<i>Kerry Pallant</i>	✓
LISA Pirrotina.		0428231454	<i>Lisa Pirrotina</i>	✓
REGIE RICHARDSON	30 MALCOLM ST, GERALDTON	0417969870	<i>Regie Richardson</i>	✓
JULIE MACKERTICH	15 PEARSON ST. GERALDTON	0448406103	<i>Julie Mackertich</i>	✓
EBONY ENRIGHT	36A MABEL ST, BERESFORD	0424177923	<i>Ebony Enright</i>	✓
DEB STONE	968 CHAPMAN ROAD GLENFIELD	99381849	<i>Deb Stone</i>	✓
JO COCK	1 ROSE ST OTN		<i>Jo Cock</i>	✓
Emma Ellis			<i>Emma Ellis</i>	✓
Sarah Keefe	10 LUCH BRACE	0417974116	<i>Sarah Keefe</i>	

We the undersigned object to the allocation of crown land for the use of a "Pop-Up" shop Café on the beach side of the Geraldton Foreshore without public consultation when said land became no longer of cultural significance, and to the "Fee" the lessee will pay.

(A land area of 130m2 and paying annual fee of \$3948 plus GST or approximately \$30.36c per square metre per annum.)



The area in this picture is not showing the correct area for the building which will be 4 times larger than shown with the removal of the tree. The area in the picture is in fact showing the 24sqm being paid for by the Jaffle Shack excluding the other 106sqm alfresco at no cost.

Location: SC213 LEASE OF PORTION OF CROWN RESERVE 50100 – POP UP CAFÉ

Name	Address	Phone Number	Signature	Agree to have name used in Publication Signature
<i>Judith Brennan</i>	144 Seaford St	0917 091 665	<i>J Brennan</i>	
<i>Ras Maratu</i>	201 Foreshore Dr	0418 989 202	<i>[Signature]</i>	
<i>MIKE ALBION</i>	3/201 FORESHORE DRIVE	0412345783	<i>[Signature]</i>	✓
<i>Amy Knox</i>	Tarvela Beach	0477978000	<i>[Signature]</i>	
<i>Shylie Inglis</i>	201 Foreshore Dr	9865 7609	<i>[Signature]</i>	

We the undersigned object to the allocation of crown land for the use of a "Pop-Up" shop Café on the beach side of the Geraldton Foreshore without public consultation when said land became no longer of cultural significance, and to the "Fee" the lessee will pay.

(A land area of 130m2 and paying annual fee of \$3948 plus GST or approximately \$30.36c per square metre per annum.)

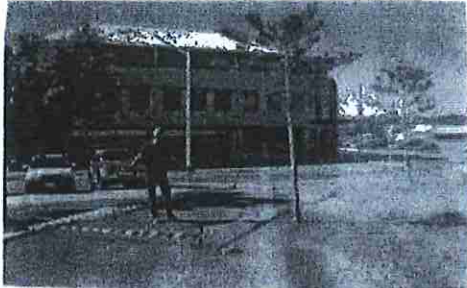

The area in this picture is not showing the correct area for the building which will be 4 times larger than shown with the removal of the tree. The area in the picture is in fact showing the 24sqm being paid for by the Jaffle Shack *excluding* the other 106sqm alfresco at no cost.

Location: SC213 LEASE OF PORTION OF CROWN RESERVE 50100 – POP UP CAFÉ

Name	Address	Phone Number	Signature	Agree to have name used in Publication Signature
Paula Duggan	21 Albert St, Geraldton	99215985	P. Duggan	Yes

NO CAFE ON THE FORESHORE

We the undersigned object to the allocation of crown land for the use of a "Pop-Up" shop Café on the beach side of the Geraldton Foreshore without public consultation when said land became no longer of cultural significance, and to the "Fee" the lessee will pay.

(A land area of 130m2 and paying annual fee of \$3948 plus GST or approximately \$30.36c per square metre per annum.)



The area in this picture is not showing the correct area for the building which will be 4 times larger than shown with the removal of the tree. The area in the picture is in fact showing the 24sqm being paid for by the Jaffle Shack *excluding* the other 106sqm alfresco at no cost.

Location: SC213 LEASE OF PORTION OF CROWN RESERVE 50100 – POP UP CAFÉ

Name	Address	Phone Number	Signature	Agree to have name used in Publication Signature
Hannah	Beresford, Geraldton	0400738855	<i>Hannah</i>	✓
Ben	Beresford, Geraldton	0402497325	<i>Ben</i>	✓
Shanell	Wandina, Geraldton	0439095266	<i>Shanell</i>	✓
Renie	Wandina, Geraldton	0429060707	<i>Renie</i>	
Fil	Mount Scott Geraldton	047213611	<i>Fil</i>	✓
MORGAN	Wandina	99382323	<i>Morgan</i>	
JACK	Sunset Beach	0400738852	<i>Jack</i>	✓
CHRIS	Sunset Beach	0413115032	<i>Chris</i>	✓
JACOB	Sunset Beach	040070411	<i>Jacob</i>	✓

We the undersigned object to the allocation of crown land for the use of a "Pop-Up Café on the beach side of the Geraldton Foreshore without public consultation when said land became no longer of cultural significance, and to the "Fee" the lessee will pay.

(A land area of 130m2 and paying annual fee of \$3948 plus GST or approximately \$30.36c per square metre per annum.)



The area in this picture is not showing the correct area for the building which will be 4 times larger than shown with the removal of the tree. The area in the picture is in fact showing the 24sqm being paid for by the Jaffle Shack *excluding* the other 106sqm alfresco at no cost.

Location: SC213 LEASE OF PORTION OF CROWN RESERVE 50100 – POP UP CAFÉ

Name	Address	Phone Number	Signature	Agree to have name used in Publication Signature
Shirley Williams	Corner Surf shops	0438196748	<i>[Signature]</i>	<i>[Signature]</i>
I. SALMOND	Henry st	9921 3121	<i>[Signature]</i>	<i>[Signature]</i>
L. REAPER	8 Locky - Park	9921 2326	<i>[Signature]</i>	<i>[Signature]</i>
Joanne Maisey	164 Horwood Rd	0418 930 403	<i>[Signature]</i>	<i>[Signature]</i>
LINDA OSBORN	GERALDTON	0427 831 789	<i>[Signature]</i>	<i>[Signature]</i>
NIG GLECHORN	NIGEL CREES TRAWA Beach.	0437282 688	<i>[Signature]</i>	
JERRY SALMOND	HENRY STREET	040376715	<i>[Signature]</i>	
K. ROBERTS	Geraldton.	042907358	<i>[Signature]</i>	
L. GREENAWAY	WANDINA	0438654211	<i>[Signature]</i>	
J. Neale	1 Darwinia Close	0417803033	<i>[Signature]</i>	<i>[Signature]</i>
K. Marshall		0418609361	<i>[Signature]</i>	
Sharon Barnetson	Glendinning Rd	0428513897	<i>[Signature]</i>	
Mimi Tenkii	Shepherd Ct	0427 341 741	<i>[Signature]</i>	
Rebecca Jones	Rangansely	0414703491	<i>[Signature]</i>	<i>[Signature]</i>

We the undersigned object to the allocation of crown land for the use of a "Pop-Up" shop Café on the beach side of the Geraldton Foreshore without public consultation when said land became no longer of cultural significance, and to the "Fee" the lessee will pay.

(A land area of 130m2 and paying annual fee of \$3948 plus GST or approximately \$30.36c per square metre per annum.)



The area in this picture is not showing the correct area for the building which will be 4 times larger than shown with the removal of the tree. The area in the picture is in fact showing the 24sqm being paid for by the Jaffle Shack *excluding* the other 106sqm alfresco at no cost.

Location: SC213 LEASE OF PORTION OF CROWN RESERVE 50100 – POP UP CAFÉ

Name	Address	Phone Number	Signature	Agree to have name used in Publication Signature
J. Murray	Box 1093	0427489393		NO.
M. McLeod	EVANS ST CH	99217241		NO.
Penny Doid	35094 BRAND HWY GREENOACH	0408910881		No
P. Lawson	83 MARINE TCE GERALDTON	99648855		NO

We the undersigned object to the allocation of crown land for the use of a "Pop-Up" shop Café on the beach side of the Geraldton Foreshore without public consultation when said land became no longer of cultural significance, and to the "Fee" the lessee will pay.

(A land area of 130m2 and paying annual fee of \$3948 plus GST or approximately \$30.36c per square metre per annum.)



The area in this picture is not showing the correct area for the building which will be 4 times larger than shown with the removal of the tree. The area in the picture is in fact showing the 24sqm being paid for by the Jaffle Shack *excluding* the other 106sqm alfresco at no cost.

Location: SC213 LEASE OF PORTION OF CROWN RESERVE 50100 – POP UP CAFÉ

Name	Address	Phone Number	Signature	Agree to have name used in Publication Signature
S FOATH	86 main terrace	08 992 15451		✓
E FOATH	86 main terrace	09 92 15451		✓

We the undersigned object to the allocation of crown land for the use of a "Pop-Up" shop Café on the beach side of the Geraldton Foreshore without public consultation when said land became no longer of cultural significance, and to the "Fee" the lessee will pay.



(A land area of 130m2 and paying annual fee of \$3948 plus GST or approximately \$30.36c per square metre per annum.)



The area in this picture is not showing the correct area for the building which will be 4 times larger than shown with the removal of the tree. The area in the picture is in fact showing the 24sqm being paid for by the Jaffle Shack *excluding* the other 106sqm alfresco at no cost.

Location: SC213 LEASE OF PORTION OF CROWN RESERVE 50100 – POP UP CAFÉ

Name	Address	Phone Number	Signature	Agree to have name used in Publication Signature
CHRISTY ROCK	119 BREDE ST GERALDTON. W.A.	0428643730	<i>ChristyM Rock</i>	YES
walker		99215639	<i>R Walker</i>	no
M McAVLLAY	GERALDTON	99217146	<i>M McAvllay</i>	NO
J K Wann	Green Head	99531753	<i>Jannie Wann</i>	YES
CHRIS MAY	247 6th St. GTON	99217157	<i>C May</i>	NO

Name	Address	Phone Number	Signature	Agree to have name used in Publication Signature
Cath Allan	19 Crowther streets ^{Beachlands}	0466427708		✓
Robyn Buthkena	18 Conus Way	040017727		✓
Rachel Farrow	24 Simpson Street.	0416646468	W.M.	✓

We the undersigned object to the allocation of crown land for the use of a "Pop-Up" shop Café on the beach side of the Geraldton Foreshore without public consultation when said land became no longer of cultural significance, and to the "Fee" the lessee will pay.

(A land area of 130m2 and paying annual fee of \$3948 plus GST or approximately \$30.36c per square metre per annum.)



The area in this picture is not showing the correct area for the building which will be 4 times larger than shown with the removal of the tree. The area in the picture is in fact showing the 24sqm being paid for by the Jaffle Shack, excluding the other 106sqm alfresco at no cost.

Location: SC213 LEASE OF PORTION OF CROWN RESERVE 50100 – POP UP CAFÉ

Name	Address	Phone Number	Signature	Agree to have name used in Publication Signature
Kevin	135 Brodie Street	0458567674	<i>[Signature]</i>	Yes
Ran	3 A HILL WAY	042336952	<i>[Signature]</i>	Yes
Hendra	137 George Road	0476277070	<i>[Signature]</i>	Yes
Dipha Ghew	14 PRISON STREET 14 CONWAY ST	0431314882 0408817053	P.A. Lang <i>[Signature]</i>	Yes Yes
GRAHAM	SEXTON 2 Hosker & Conway	94655112	<i>[Signature]</i>	Yes
Jim	6/13 Adreeng Close	0438036311	<i>[Signature]</i>	Yes
Kaylan	6/44 Chapman Road	040257860	<i>[Signature]</i>	Yes
Nicole	91 Dorothy Street		<i>[Signature]</i>	Yes
Chelsea	15 Eddington Close	0467035168	Chelsea Redwell	
Tanya	5 Lecky Road	0158781160	<i>[Signature]</i>	
Molly	10 Shepherd Close	99212782	<i>[Signature]</i>	Yes
Zaileah	1 Drew Street	0476154844	Z. Nguyen	Yes
Corey	16 Dorset Drive	0431625435	Corey	Yes
Steve	17 TAMAR ST	04391612547	(STEVE) BRANNA	Yes
Fred	53 Glenview ST	0428777526	<i>[Signature]</i>	Yes
Dorothy	3/228 Willcock Dr McDonnells flats	0450590292	<i>[Signature]</i>	Yes

Name	Address	Phone Number	Signature	Agree to have name used in Publication Signature
Alicia	11 Osbourne Street	0455474426	ARMSTRONG	YES
Lauren	219 third street, Wartheila		[Signature]	NO
MARIA	2 Hoskov St	99237002	[Signature]	YES
WAYNE	31 Fouchard Ave	0418987117	[Signature]	YES