

VER.	AMENDMENT	AUTHORISED BY	DATE

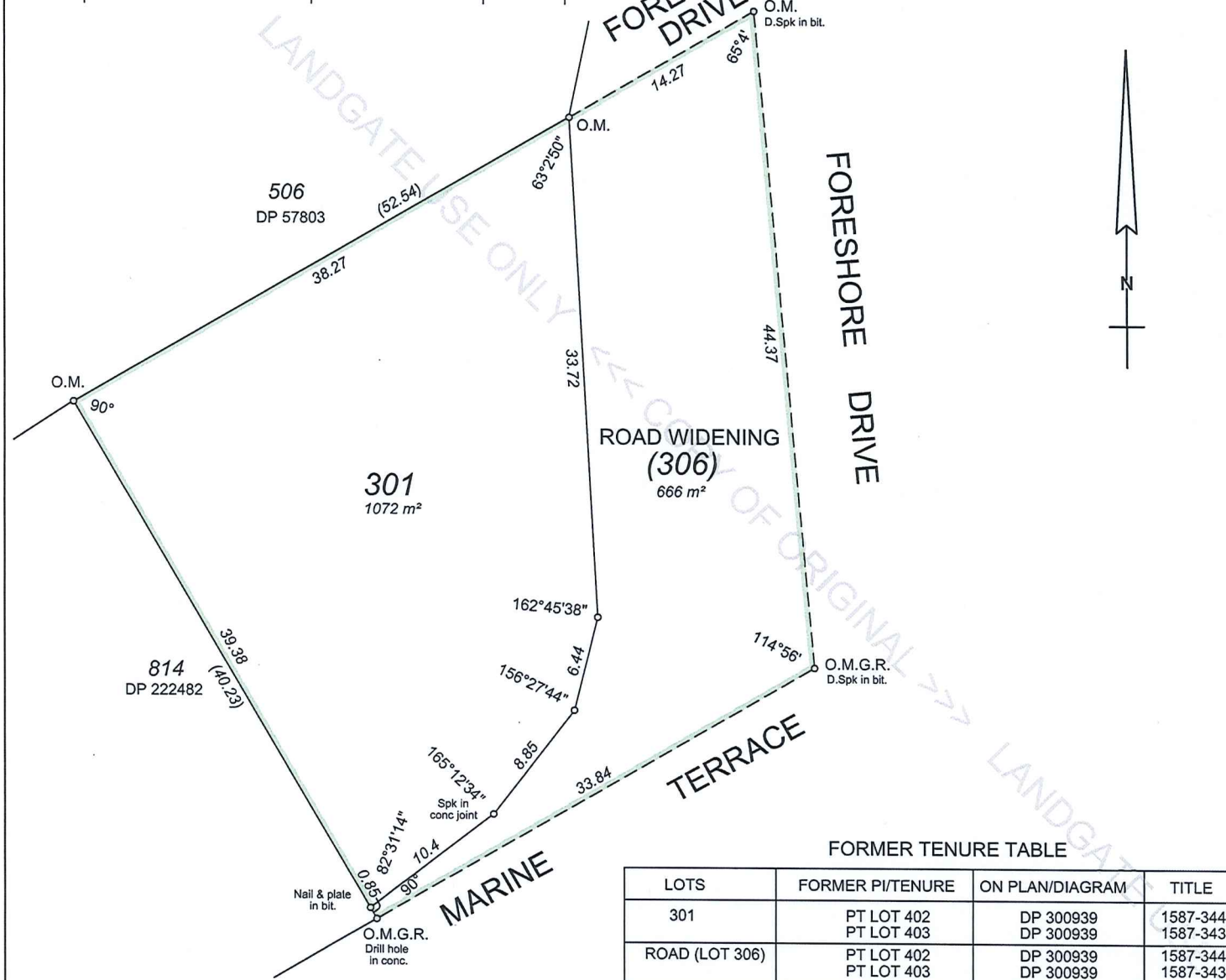

TYPE	CROWN
PURPOSE	SUBDIVISION
PLAN OF	LOT 301 AND ROAD WIDENING (LOT 306)

HELD BY LANDGATE IN DIGITAL FORM ONLY.

DISTRICT	VICTORIA	DOL FILE	00756-1898
TOWNSITE	GERALDTON		
LOCAL AUTHORITY	CITY OF GREATER GERALDTON		
LOCALITY	GERALDTON		
FORMER TENURE	ON	FIELD BOOK	
SEE TABLE	INDEX	126570	
	SEE SMARTPLAN		

SCALE: 1:300
AT A3 SIZE
ALL DISTANCES ARE IN METRES

SURVEYOR'S CERTIFICATE - Reg 54
I, **GEOFFREY PAUL INNES**
hereby certify that this plan is accurate and is a correct representation of the -
(a) survey; and/or
(b) calculations from measurements recorded in the field records.
[delete if inapplicable]
undertaken for the purposes of this plan and that it complies with the relevant written law(s) in relation to which it is lodged.

Geoffrey Paul Innes
2014.07.21 12:07:25 +08'00'
LICENSED SURVEYOR DATE

HTD
SURVEYORS & PLANNERS
HILLE, THOMPSON & DELFOS

PO Box 820, GERALDTON WA 6531
Ph: (08) 9921 3111 Fax: (08) 9921 8072

LOGGED	TYPE OF VALIDATION
DATE 28-Jul-14	FULL AUDIT
FEE PAID \$0.00	LEGAL COMPONENT G. Medwid
ASSESS No. 15546775	DOCKET PLAN / DIAGRAM Trim
	CERTIFIED CORRECT 13-Aug-14
	I.S.C.
	F.S.C.

JOB REF : 182/14/1521

APPROVED BY
WESTERN AUSTRALIAN PLANNING COMMISSION

FILE

EXEMPT FROM WAPC APPROVAL

DELEGATED UNDER S.16 P&D Act 2005

FORMER TENURE TABLE

LOTS	FORMER PI/TENURE	ON PLAN/DIAGRAM	TITLE
301	PT LOT 402 PT LOT 403	DP 300939 DP 300939	1587-344 1587-343
ROAD (LOT 306)	PT LOT 402 PT LOT 403	DP 300939 DP 300939	1587-344 1587-343

INTERESTS & NOTIFICATIONS

SUBJECT	PURPOSE	STATUTORY REFERENCE	ORIGIN	LAND BURDENED	BENEFIT TO	COMMENTS

IN ORDER FOR DEALINGS

SUBJECT TO
Transfer and Revestment
Dedication Action

APPROVED
13-Aug-14
FOR INSPECTOR OF PLANS & SURVEYS
AUTHORIZED LAND OFFICER

INSPECTOR OF PLANS & SURVEYS
AUTHORIZED LAND OFFICER

DATE

Landgate
Western Australian Land Information Authority

DEPOSITED PLAN
403162

SHEET 1 OF 1
VERSION 1

LANDGATE USE ONLY, COPY OF ORIGINAL, NOT TO SCALE. RETRIEVED: 15/07/2017 3:25 PM Page: 1

