



Map produced by the City of Greater Geraldton
W: www.cgg.wa.gov.au E: council@cgg.wa.gov.au

Licensed Areas: **SUNSET BEACH**

Scale: 1:5,000

Date	13-Feb-24
Department	IS [Engineering - GIS]
Drawing No.	MAP 1 [MSS]
Operator	RJT
Paper Size	A3

Disclaimer: Whilst all care has been taken in the preparation of this data, this information is provided as a guide only and no responsibility shall be taken for any omissions or errors in this documentation. The accuracy provided is not to be used for legal purposes, but reference made to original documentation, which includes Certificate of Titles, Survey Diagrams and legal versions of the Town Planning Schemes.



Map produced by the City of Greater Geraldton
 W: www.cgg.wa.gov.au E: council@cgg.wa.gov.au

Licensed Area: BLUFF POINT AND BERESFORD

Scale: 1:5,000

Date	13-Feb-24
Department	IS [Engineering - GIS]
Drawing No.	MAP 2 [MSS]
Operator	RJT
Paper Size	A3



Map produced by the City of Greater Geraldton
 W: www.cgg.wa.gov.au E: council@cgg.wa.gov.au

Licensed Areas: GERALDTON

Scale: 1:5,000

Date	13-Feb-24
Department	IS [Engineering - GIS]
Drawing No.	MAP 3 [MSS]
Operator	RJT
Paper Size	A3

Disclaimer: Whilst all care has been taken in the preparation of this data, this information is provided as a guide only and no responsibility shall be taken for any omissions or errors in this documentation. The accuracy provided is not to be used for legal purposes, but reference made to original documentation, which includes Certificate of Titles, Survey Diagrams and legal versions of the Town Planning Schemes.

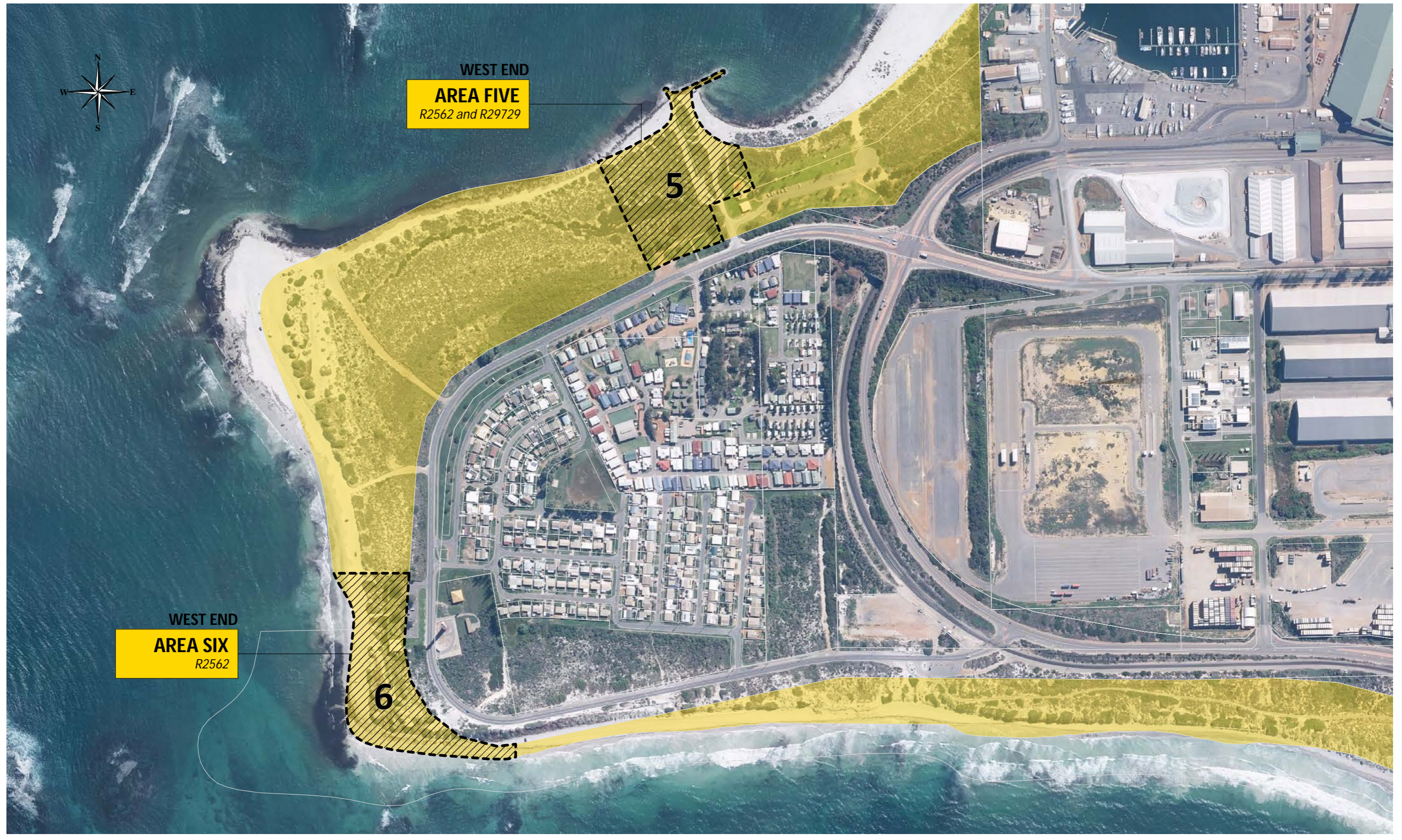

Map produced by the City of Greater Geraldton
 W: www.cgg.wa.gov.au E: council@cgg.wa.gov.au

Licensed Areas: WEST END

Scale: 1:5,000

Date	13-Feb-24
Department	IS [Engineering - GIS]
Drawing No.	MAP 4 [MSS]
Operator	RJT
Paper Size	A3

Disclaimer: Whilst all care has been taken in the preparation of this data, this information is provided as a guide only and no responsibility shall be taken for any omissions or errors in this documentation. The accuracy provided is not to be used for legal purposes, but reference made to original documentation, which includes Certificate of Titles, Survey Diagrams and legal versions of the Town Planning Schemes.



Map produced by the City of Greater Geraldton
W: www.cgg.wa.gov.au E: council@cgg.wa.gov.au

Licensed Areas - BEACHLANDS AND MAHOMETTS FLATS

Scale: 1:5,000

Date	13-Feb-24
Department	IS [Engineering - GIS]
Drawing No.	MAP 5 [MSS]
Operator	RJT
Paper Size	A3

Disclaimer: Whilst all care has been taken in the preparation of this data, this information is provided as a guide only and no responsibility shall be taken for any omissions or errors in this documentation. The accuracy provided is not to be used for legal purposes, but reference made to original documentation, which includes Certificate of Titles, Survey Diagrams and legal versions of the Town Planning Schemes.



Map produced by the City of Greater Geraldton
 W: www.cgg.wa.gov.au E: council@cgg.wa.gov.au

Licensed Areas: TARCOOLA BEACH

Scale: 1:5,000

Date	13-Feb-24
Department	IS [Engineering - GIS]
Drawing No.	MAP 6 [MSS]
Operator	RJT
Paper Size	A3

Disclaimer: Whilst all care has been taken in the preparation of this data, this information is provided as a guide only and no responsibility shall be taken for any omissions or errors in this documentation. The accuracy provided is not to be used for legal purposes, but reference made to original documentation, which includes Certificate of Titles, Survey Diagrams and legal versions of the Town Planning Schemes.

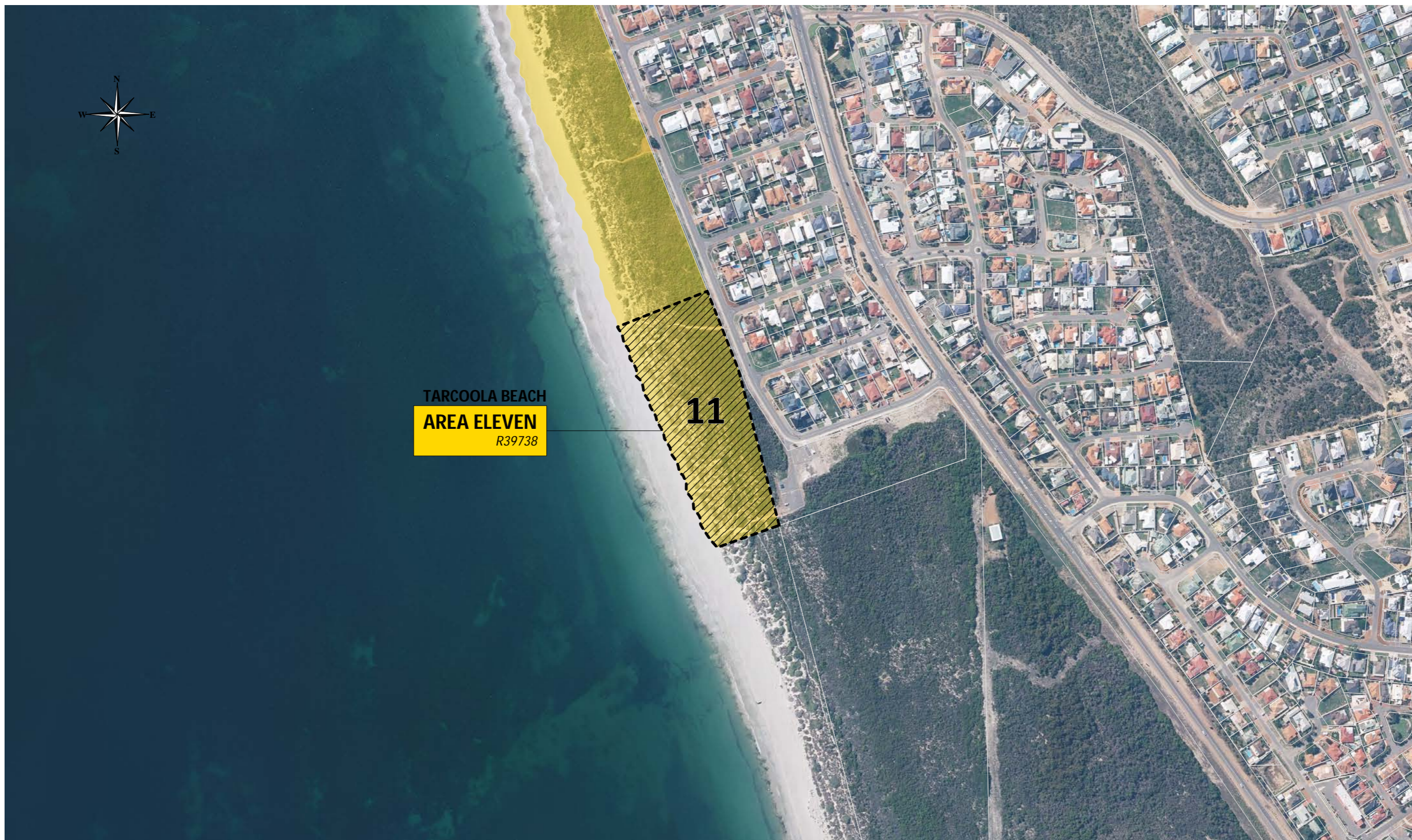

TARCOOLA BEACH
AREA ELEVEN
R39738

11



Map produced by the City of Greater Geraldton
W: www.cgg.wa.gov.au E: council@cgg.wa.gov.au

Licensed Areas: TARCOOLA BEACH

Scale: 1:5,000

Date	13-Feb-24
Department	IS [Engineering - GIS]
Drawing No.	MAP 7 [MSS]
Operator	RJT
Paper Size	A3

Disclaimer:

Whilst all care has been taken in the preparation of this data, this information is provided as a guide only and no responsibility shall be taken for any omissions or errors in this documentation. The accuracy provided is not to be used for legal purposes, but reference made to original documentation, which includes Certificate of Titles, Survey Diagrams and legal versions of the Town Planning Schemes.



Map produced by the City of Greater Geraldton
 W: www.cgg.wa.gov.au E: council@cgg.wa.gov.au

Licensed Areas: CAPE BURNEY

Scale: 1:5,000

Date	13-Feb-24
Department	IS [Engineering - GIS]
Drawing No.	MAP 8 [MSS]
Operator	RJT
Paper Size	A3

Disclaimer: Whilst all care has been taken in the preparation of this data, this information is provided as a guide only and no responsibility shall be taken for any omissions or errors in this documentation. The accuracy provided is not to be used for legal purposes, but reference made to original documentation, which includes Certificate of Titles, Survey Diagrams and legal versions of the Town Planning Schemes.