



Map produced by the City of Greater Geraldton  
W: [www.cgg.wa.gov.au](http://www.cgg.wa.gov.au) E: [council@cgg.wa.gov.au](mailto:council@cgg.wa.gov.au)

### Licensed Areas: DRUMMOND COVE

Scale: 1:5,000

Date	13-Feb-24
Department	IS [Engineering - GIS]
Drawing No.	MAP 1 [AGD]
Operator	RJT
Paper Size	A3

**Disclaimer:** Whilst all care has been taken in the preparation of this data, this information is provided as a guide only and no responsibility shall be taken for any omissions or errors in this documentation. The accuracy provided is not to be used for legal purposes, but reference made to original documentation, which includes Certificate of Titles, Survey Diagrams and legal versions of the Town Planning Schemes.



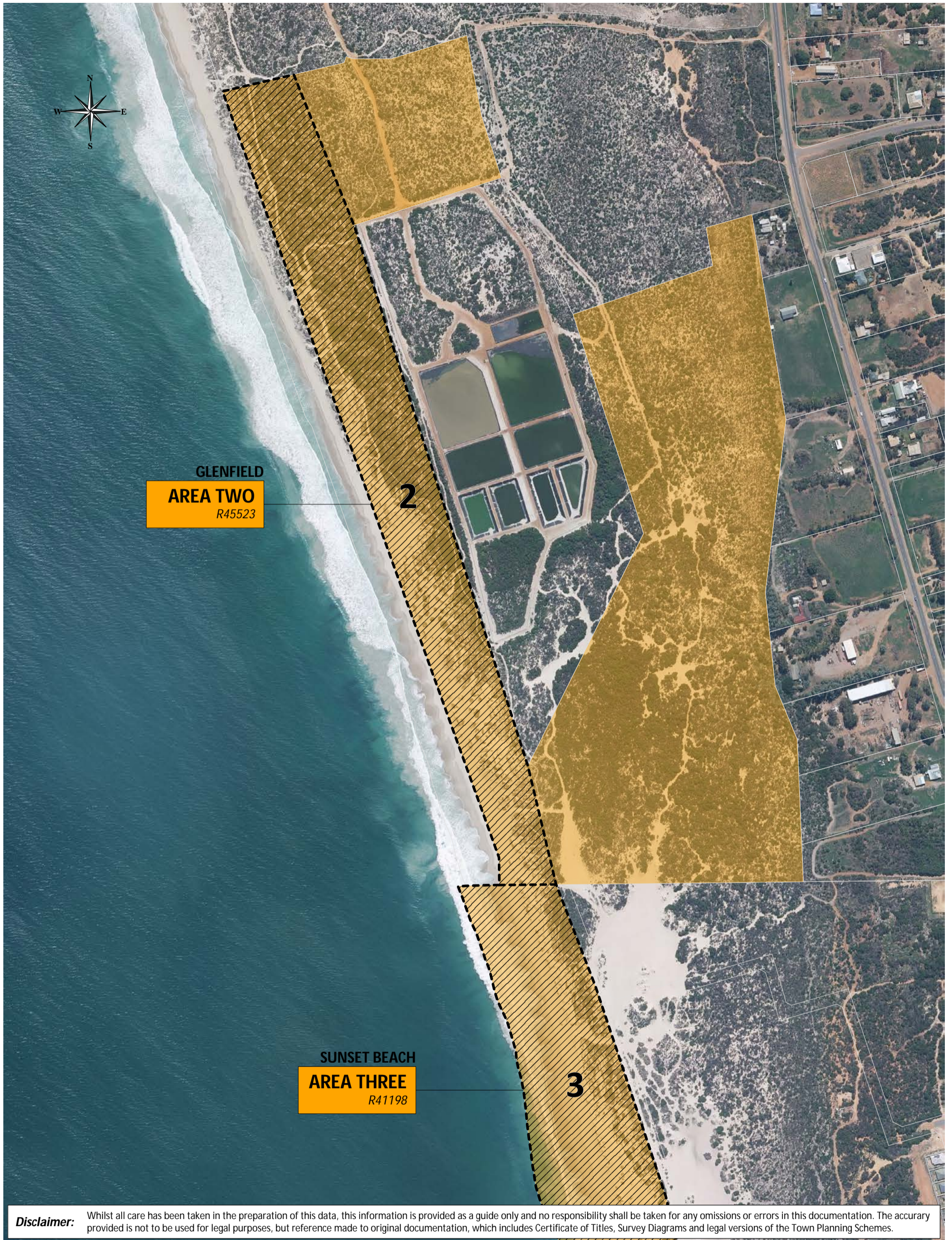

Map produced by the City of Greater Geraldton  
W: [www.cgg.wa.gov.au](http://www.cgg.wa.gov.au) E: [council@cgg.wa.gov.au](mailto:council@cgg.wa.gov.au)

## Licensed Areas - GLENFIELD AND SUNSET BEACH

Scale: 1:5,000

Date	13-Feb-24
Department	IS [Engineering - GIS]
Drawing No.	MAP 2 [AGD]
Operator	RJT
Paper Size	A3





**Disclaimer:** Whilst all care has been taken in the preparation of this data, this information is provided as a guide only and no responsibility shall be taken for any omissions or errors in this documentation. The accuracy provided is not to be used for legal purposes, but reference made to original documentation, which includes Certificate of Titles, Survey Diagrams and legal versions of the Town Planning Schemes.



# Licensed Areas - SUNSET BEACH AND BLUFF POINT

Map produced by the City of Greater Geraldton  
 W: [www.cgg.wa.gov.au](http://www.cgg.wa.gov.au) E: [council@cgg.wa.gov.au](mailto:council@cgg.wa.gov.au)

Scale: 1:5,000

Date	13-Feb-24
Department	IS [Engineering - GIS]
Drawing No.	MAP 3 [AGD]
Operator	RJT
Paper Size	A3





**Disclaimer:** Whilst all care has been taken in the preparation of this data, this information is provided as a guide only and no responsibility shall be taken for any omissions or errors in this documentation. The accuracy provided is not to be used for legal purposes, but reference made to original documentation, which includes Certificate of Titles, Survey Diagrams and legal versions of the Town Planning Schemes.



Map produced by the City of Greater Geraldton  
 W: [www.cgg.wa.gov.au](http://www.cgg.wa.gov.au) E: [council@cgg.wa.gov.au](mailto:council@cgg.wa.gov.au)

## Licensed Areas - BLUFF POINT

Scale: 1:5,000

Date	13-Feb-24
Department	IS [Engineering - GIS]
Drawing No.	MAP 4 [AGD]
Operator	RJT
Paper Size	A3





**BERESFORD**  
**AREA SEVEN**  
R5660

7

**BERESFORD**  
**AREA EIGHT**  
R5660 and R42069

8

**Disclaimer:** Whilst all care has been taken in the preparation of this data, this information is provided as a guide only and no responsibility shall be taken for any omissions or errors in this documentation. The accuracy provided is not to be used for legal purposes, but reference made to original documentation, which includes Certificate of Titles, Survey Diagrams and legal versions of the Town Planning Schemes.



Map produced by the City of Greater Geraldton  
W: [www.cgg.wa.gov.au](http://www.cgg.wa.gov.au) E: [council@cgg.wa.gov.au](mailto:council@cgg.wa.gov.au)

## Licensed Areas - BERESFORD

Scale: 1:5,000

Date	13-Feb-24
Department	IS [Engineering - GIS]
Drawing No.	MAP 5 [AGD]
Operator	RJT
Paper Size	A3





Map produced by the City of Greater Geraldton  
 W: [www.cgg.wa.gov.au](http://www.cgg.wa.gov.au) E: [council@cgg.wa.gov.au](mailto:council@cgg.wa.gov.au)

## Licensed Areas - GERALDTON

Scale: 1:5,000

Date	13-Feb-24
Department	IS [Engineering - GIS]
Drawing No.	MAP 6 [AGD]
Operator	RJT
Paper Size	A3

**Disclaimer:** Whilst all care has been taken in the preparation of this data, this information is provided as a guide only and no responsibility shall be taken for any omissions or errors in this documentation. The accuracy provided is not to be used for legal purposes, but reference made to original documentation, which includes Certificate of Titles, Survey Diagrams and legal versions of the Town Planning Schemes.



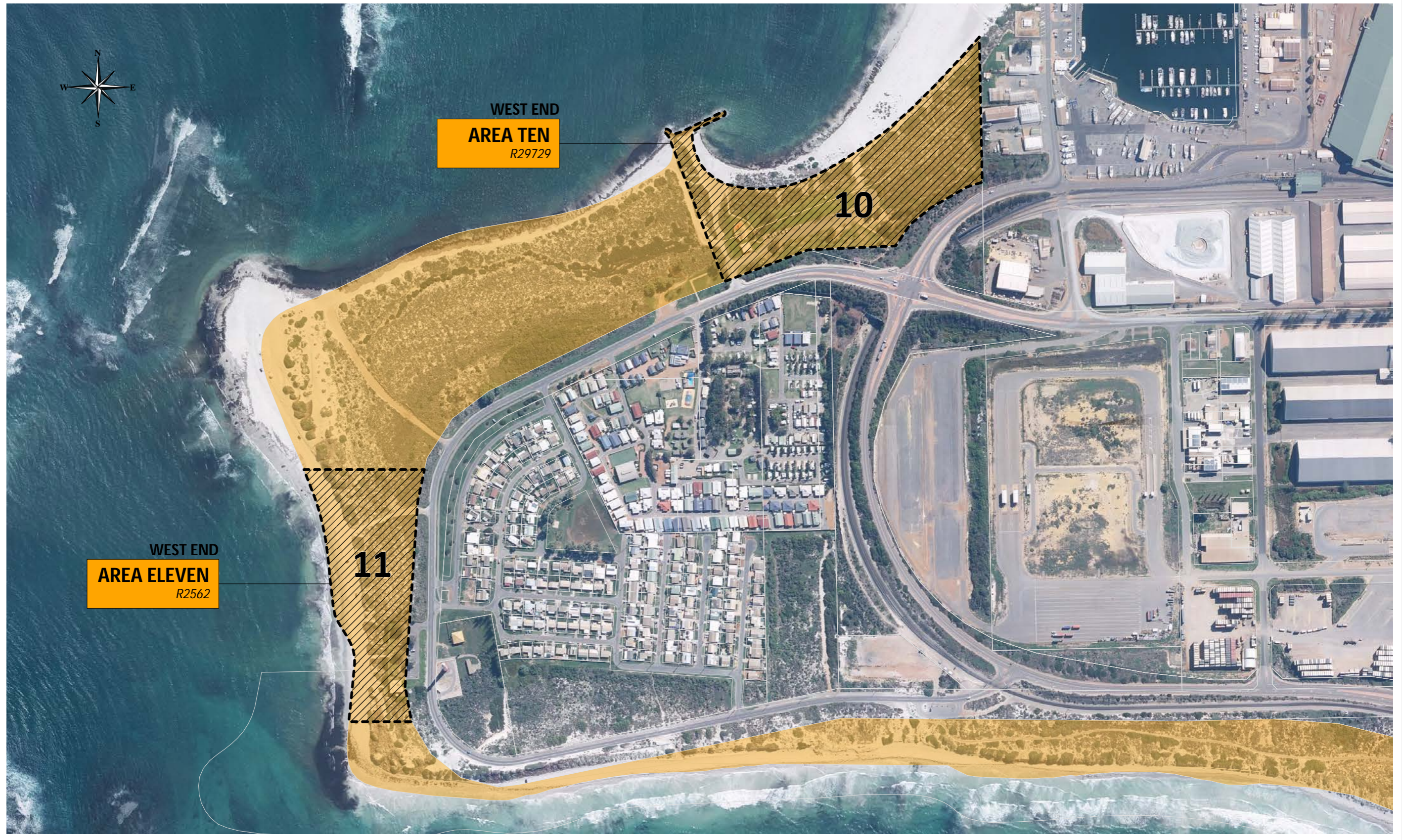

Map produced by the City of Greater Geraldton  
 W: [www.cgg.wa.gov.au](http://www.cgg.wa.gov.au) E: [council@cgg.wa.gov.au](mailto:council@cgg.wa.gov.au)

## Licensed Areas - WEST END

Scale: 1:5,000

Date	13-Feb-24
Department	IS [Engineering - GIS]
Drawing No.	MAP 7 [AGD]
Operator	RJT
Paper Size	A3

**Disclaimer:** Whilst all care has been taken in the preparation of this data, this information is provided as a guide only and no responsibility shall be taken for any omissions or errors in this documentation. The accuracy provided is not to be used for legal purposes, but reference made to original documentation, which includes Certificate of Titles, Survey Diagrams and legal versions of the Town Planning Schemes.





Map produced by the City of Greater Geraldton  
 W: [www.cgg.wa.gov.au](http://www.cgg.wa.gov.au) E: [council@cgg.wa.gov.au](mailto:council@cgg.wa.gov.au)

## Licensed Areas - BEACHLANDS AND MAHOMETTS FLATS

Scale: 1:5,000

Date	13-Feb-24
Department	IS [Engineering - GIS]
Drawing No.	MAP 8 [AGD]
Operator	RJT
Paper Size	A3

**Disclaimer:** Whilst all care has been taken in the preparation of this data, this information is provided as a guide only and no responsibility shall be taken for any omissions or errors in this documentation. The accuracy provided is not to be used for legal purposes, but reference made to original documentation, which includes Certificate of Titles, Survey Diagrams and legal versions of the Town Planning Schemes.





**TARCOOLA BEACH**  
**AREA FOURTEEN**  
 R42292

**TARCOOLA BEACH**  
**AREA FIFTEEN**  
 R34973 and R39738

**Disclaimer:** Whilst all care has been taken in the preparation of this data, this information is provided as a guide only and no responsibility shall be taken for any omissions or errors in this documentation. The accuracy provided is not to be used for legal purposes, but reference made to original documentation, which includes Certificate of Titles, Survey Diagrams and legal versions of the Town Planning Schemes.



## Licensed Areas - TARCOOLA BEACH

Scale: 1:5,000

Map produced by the City of Greater Geraldton  
 W: [www.cgg.wa.gov.au](http://www.cgg.wa.gov.au) E: [council@cgg.wa.gov.au](mailto:council@cgg.wa.gov.au)

Date	13-Feb-24
Department	IS [Engineering - GIS]
Drawing No.	MAP 9 [AGD]
Operator	RJT
Paper Size	A3



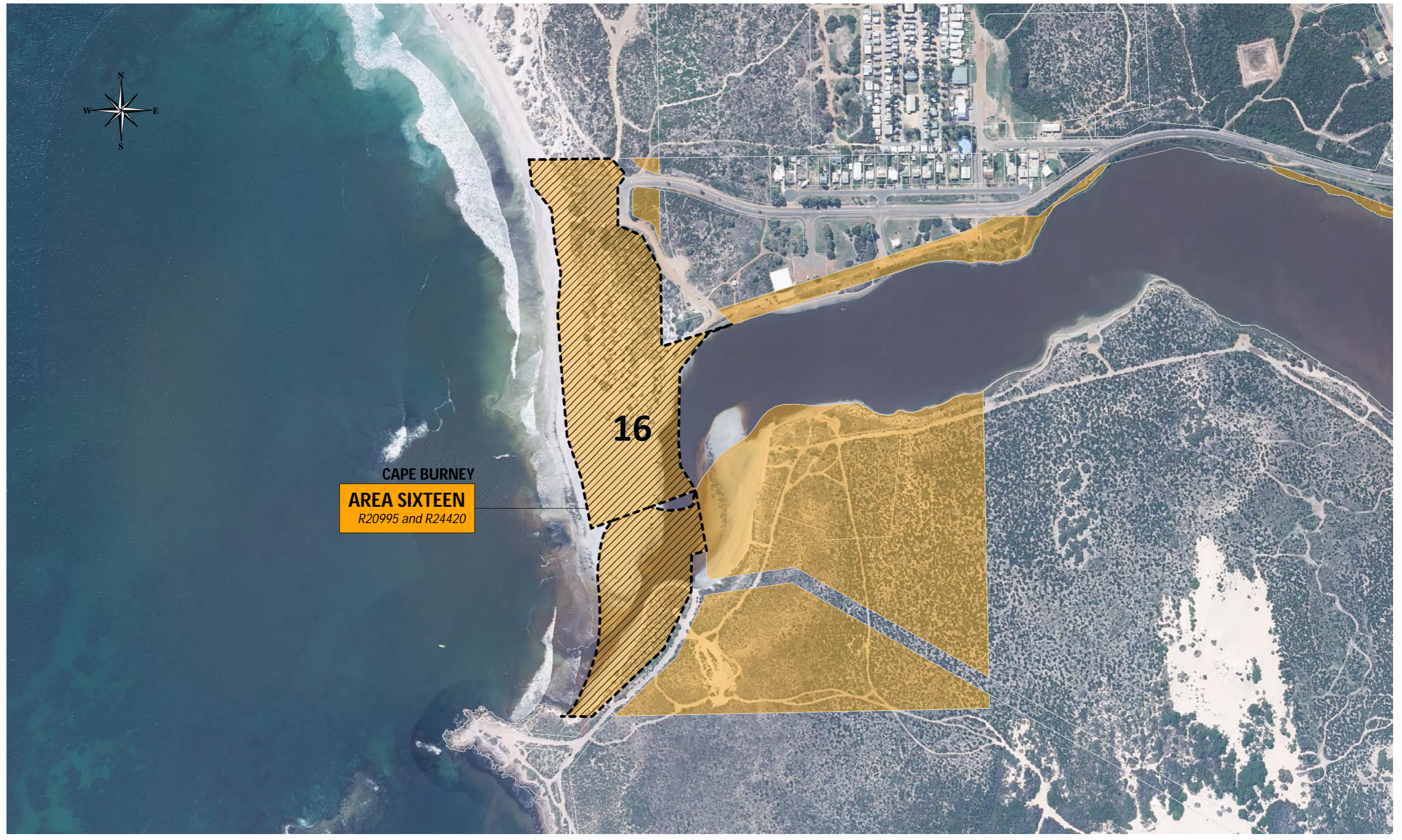

CAPE BURNEY  
**AREA SIXTEEN**  
 R20995 and R24420

16



Map produced by the City of Greater Geraldton  
 W: [www.cgg.wa.gov.au](http://www.cgg.wa.gov.au) E: [council@cgg.wa.gov.au](mailto:council@cgg.wa.gov.au)

## Licensed Areas - CAPE BURNEY

Scale: 1:5,000

Date	13-Feb-24
Department	IS [Engineering - GIS]
Drawing No.	MAP 10 [AGD]
Operator	RJT
Paper Size	A3

**Disclaimer:** Whilst all care has been taken in the preparation of this data, this information is provided as a guide only and no responsibility shall be taken for any omissions or errors in this documentation. The accuracy provided is not to be used for legal purposes, but reference made to original documentation, which includes Certificate of Titles, Survey Diagrams and legal versions of the Town Planning Schemes.