



**LEGEND**

- SITE BOUNDARY FOR KARLOO STAGE 1A
- PROPOSED ROAD CLOSURE

AREA REQUIRED FOR ROAD CLOSURE APPROX. 544m<sup>2</sup>

This document is produced by Cardno (WA) Pty Ltd solely for the benefit of and use by the client in accordance with the terms of the retainer. Cardno (WA) Pty Ltd does not and shall not assume any responsibility or liability whatsoever to any third party arising out of any use or reliance by third party on the content of this document. This drawing shall be preliminary only and/or not for construction until signed approved.

**PROPOSED ROAD CLOSURE**  
**LOT 560 KARLOO**  
**HOUSING AUTHORITY**

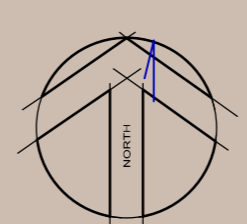

**Cardno**  
 11 Harvest Terrace  
 P.O. Box 447  
 West Perth 6872  
 Telephone (08) 9273 3888  
 Facsimile (08) 9486 8664

DATE:	24/02/2017	SCALE AT A1:	1:1000
DESIGNED:	AS	CHECKED:	AS
DRAWN:	RL	APPROVED:	AS
LOCAL AUTHORITY:	CITY OF GREATER Geraldton		
PROJECT-PHASE-PLAN NUMBER:	E14014-001		
REVISION:	B		

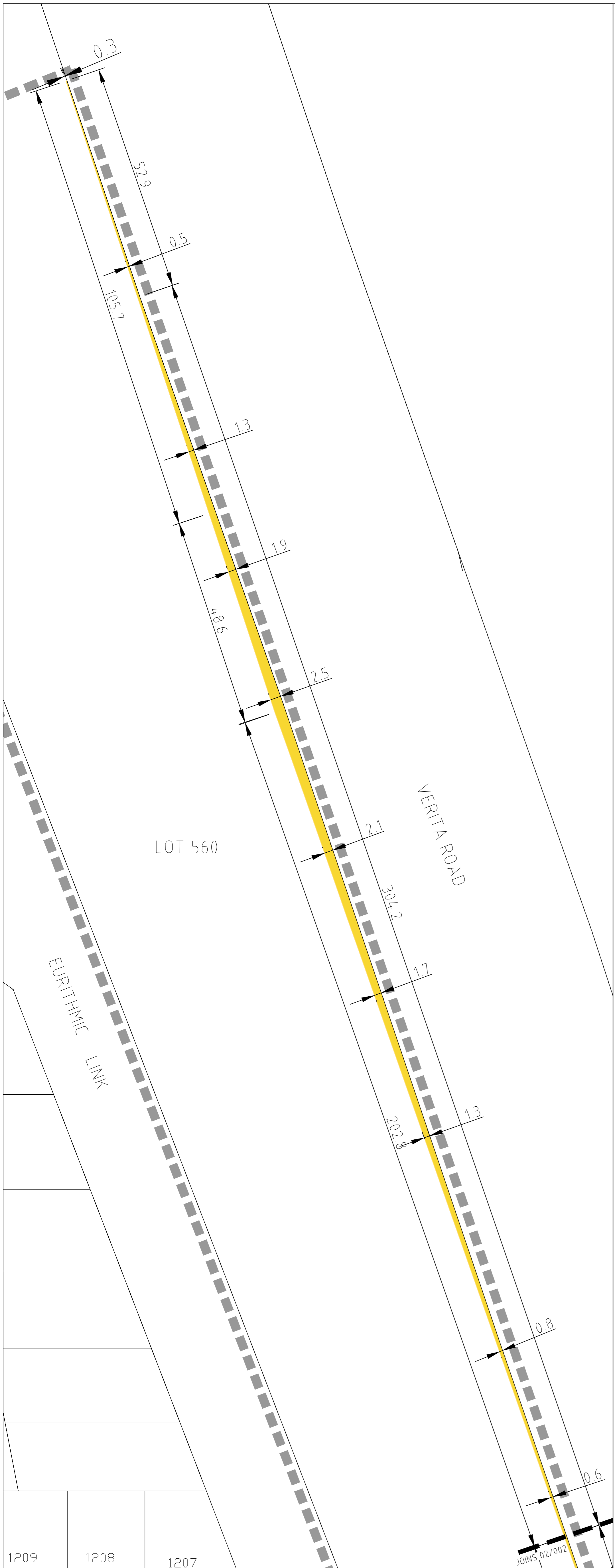

DETAIL PLAN 1  
SCALE 1:500

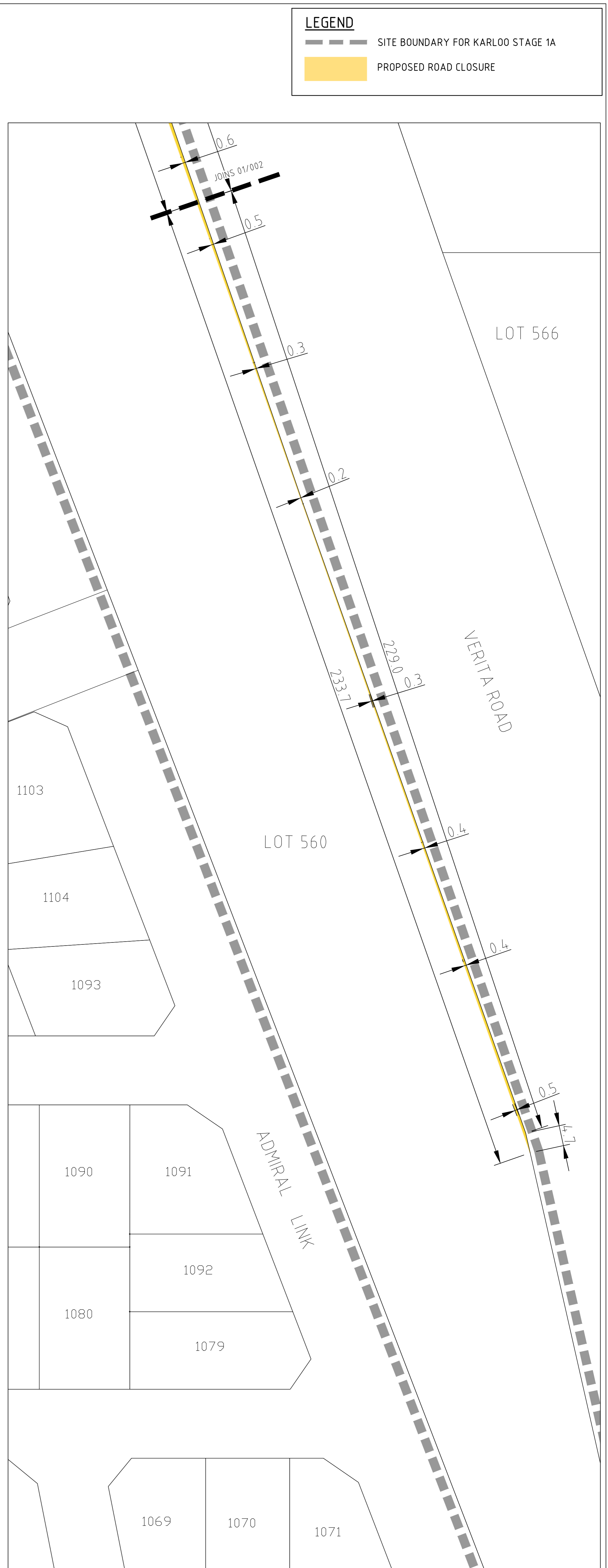

DETAIL PLAN 2  
SCALE 1:500

**LEGEND**

- SITE BOUNDARY FOR KARLOO STAGE 1A
- PROPOSED ROAD CLOSURE

This document is produced by Cardno (WA) Pty Ltd solely for the benefit of and use by the client in accordance with the terms of the retainer. Cardno (WA) Pty Ltd does not and shall not assume any responsibility or liability whatsoever to any third party arising out of any use or reliance by third party on the content of this document. This drawing shall be preliminary only and/or not for construction until signed approved.

**PROPOSED ROAD CLOSURE**  
**LOT 560 KARLOO**  
**HOUSING AUTHORITY**

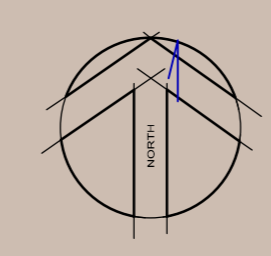
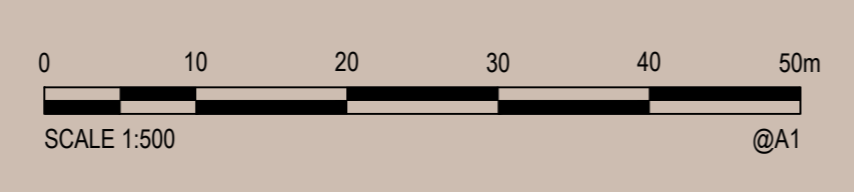

**Cardno**  
 11 Harvest Terrace  
 P.O. Box 447  
 West Perth 6872  
 Telephone (08) 9273 3888  
 Facsimile (08) 9486 8664

DATE:	27/02/2017	SCALE AT A1:	1:500
DESIGNED:	AS	CHECKED:	AS
DRAWN:	RL	APPROVED:	AS
LOCAL AUTHORITY			REVISION
CITY OF GREATER GERALDTON			B
PROJECT-PHASE-PLAN NUMBER			
E14014-001			