

MAPS OF SPORTING GROUNDS

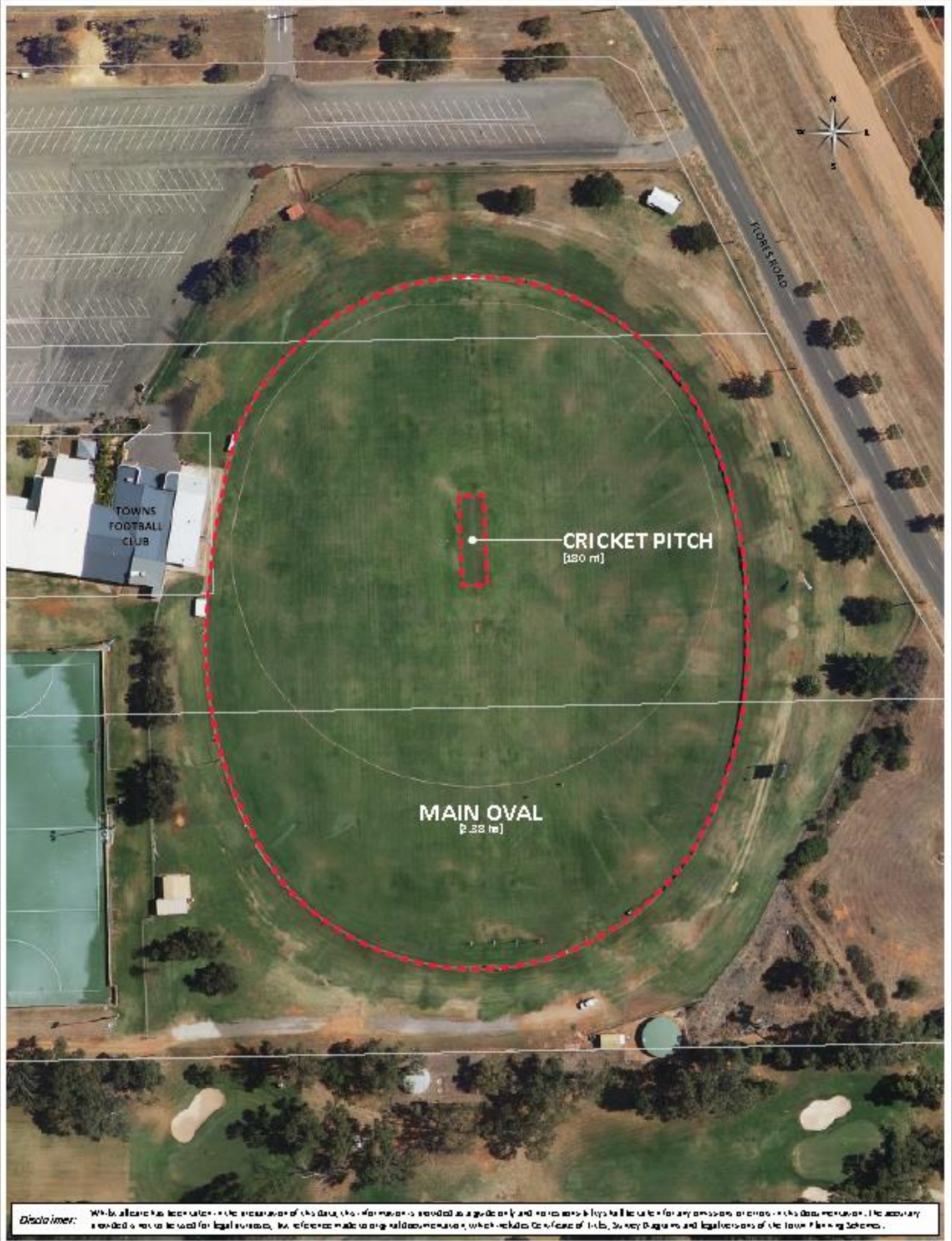





Disclaimer: While all care has been taken in the preparation of this Data, the information is provided as a guide only and no responsibility is taken for any omissions or errors in this Data. The user is advised to refer to legal surveys, the referenced cadastral documents, which include the plans of title, Survey Diagrams and legal versions of the Town Planning Schemes.



Map produced by the City of Greater Geraldton
At: www.egg.wa.gov.au E: customers@egg.wa.gov.au

UTAKARRA BALL PARK

Scale: 1:1,200

Date:	17-Aug-13
Department:	PPM - Planning (C.D.)
Drawing No.:	POB100
Client:	UJ
Page Size:	A3

Disclaimer: Whilst all care has been taken in the preparation of this data, this information is provided as a guide only and no responsibility shall be taken for any omissions or errors in this document. The accuracy provided is not to be used for legal purposes, but reference made to original documents, which include Certificate of Titles, Survey Diagrams and legal versions of the Town Planning Schemes.



Date	17-Aug-15
Department	IPAM - Planning (GIS)
Drawing No.	PO169
Operator	RJT
Paper Size	A3

WOORREE PARK

Scale: 1:1500



Map produced by the City of Greater Geraldton
W: www.cgg.wa.gov.au E: ccm@cggs.wa.gov.au



Disclaimer:

While all care has been taken in the preparation of this data, the information is provided as a guide only and no responsibility is taken for any omissions or errors in this data representation. The accuracy provided is not to be used for legal purposes, but reference made to original documents, which includes Certificates of Title, Survey Diagrams and legal versions of the Town Planning Schemes.





©2018 MLC. All rights reserved. This document is the property of MLC. It is not to be reproduced, stored in a retrieval system, or transmitted in any form or by any means, electronic, mechanical, photocopying, recording, or by any information storage and retrieval system, without the prior written permission of MLC.

MULLEWA RECREATION GROUND

Sub 11



Greater Geraldton
a vibrant future

Date	14/01/18
Department	
Drawing No.	
Operator	
Page No.	01

Disclaimer:

Whilst all care has been taken in the preparation of this data, this information is provided as a guide only and no responsibility shall be taken for any omissions or errors in this documentation. The accuracy provided is not to be used for legal purposes, but reference made to original documents, which includes Certificate of Titles, Survey Diagrams and legal descriptions of the Town Planning Schemes.

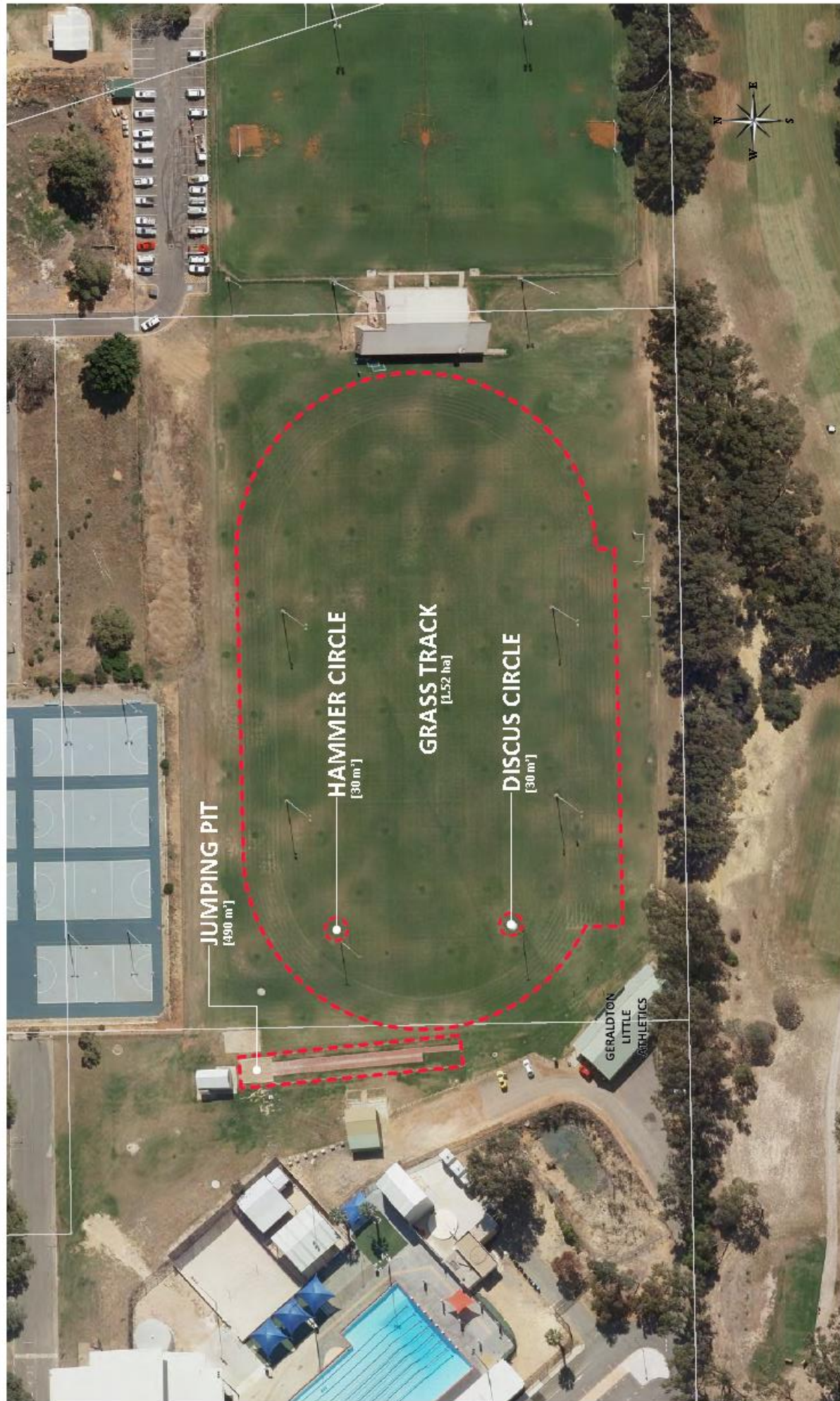

Date	17-Aug-15
Department	IPAM - Planning (GIS)
Drawing No.	PO160
Operator	RJT
Paper Size	A3

LITTLE ATHLETICS CENTRE

Scale: 1:1,000



Map produced by the City of Greater Geraldton
 W : www.cgg.wa.gov.au E : info@cgg.wa.gov.au



Disclaimer: While all care has been taken in the preparation of this data, the information is provided as a guide only and no warranty is made for any omission or error in this data or information. The authority is provided as a service for legal purposes, but reference made to original documents, which includes Certificate of Title, Survey Diagrams and legal versions of the Town Planning Scheme.





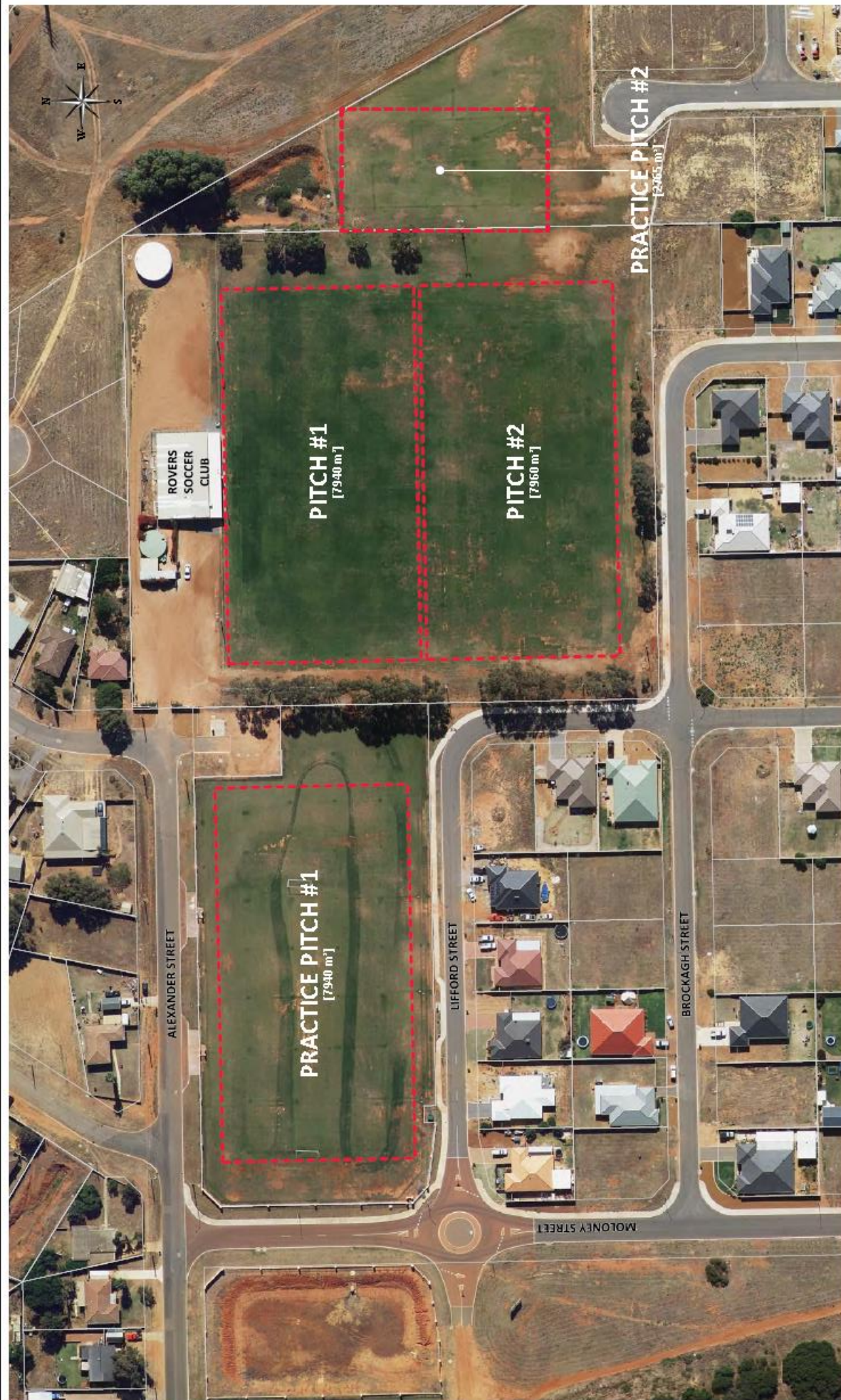

ALEXANDER PARK

Scale: 1:1250



Map produced by the City of Greater Geraldton
 W: www.cgg.wa.gov.au E: cc.united@cgg.wa.gov.au

Date 17-Aug-15

Department IPAM - Planning (GIS)

Drawing No. P0156

Operator RJT

Paper Size A3

Disclaimer:

Whilst care has been taken in the preparation of this data, this information is provided as a guide only and no responsibility shall be taken for any omissions or errors in this document. The accuracy provided is not to be used for legal purposes, but reference made to original documentation, which includes Certificate of Titles, Survey Diagrams and legal descriptions of the Town Planning Scheme.

Disclaimer: Whilst all care has been taken in the preparation of this data, this information is provided as a guide only and no responsibility shall be taken for any omissions or errors in the documents. The accuracy provided is not to be used for legal purposes, but reference made to original documents, which include Certificate of Titles, Survey Diagrams and legal descriptions of the Town Planning Schemes.



Date	17-Aug-15
Department	IPAM - Planning (GIS)
Drawing No.	PO161
Operator	RJT
Paper Size	A3

GREENOUGH OVAL

Scale: 1:1000



Map produced by the City of Greater Geraldton
 W: www.cgg.wa.gov.au E: enquiries@cgg.wa.gov.au

The 8th Street West refers to the fields between hockey grounds, Little Athletics Oval and La Fiamma.

