

DCS492D - Attachment - Additional Sand Extraction Area Plan - LOT 2761 Allanooka Springs Road, Walkaway



PROPOSED ADDITIONAL SAND EXTRACTION AREA

Lot 2761 Allanooka Springs Road, WALKAWAY

Prepared for Australasian Sands International

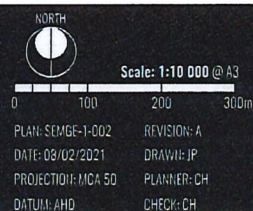

Unit 2, 464 Murray Street
Perth WA 6000
(08) 6333 1888
info@cdpaus.com.au
www.cdpaus.com.au

Copyright CDP. No part of this plan may be reproduced in any form without express written permission from CDP. All data has been taken in preparation of this plan but no responsibility is taken for any errors or omissions and it is subject to change. Any data or boundaries shown on plan are subject to final survey. Guidelines depicted on plan are diagrammatic only.