

LEGEND

- TELSTRA PIT
- ELECTRICAL PIT
- EARTH PIT
- METER BOX
- MAST TOP LIGHT
- POWER DOME
- GAS INSPECTION PIT
- POSSIBLE SEWER CONNECTION
- POSSIBLE SEWER INSPECTION PIT
- POSSIBLE SEWER ACCESS CHAMBER
- SEWER MANHOLE
- HYDRANT
- STOP VALVE
- WATER METER
- MONITORING BORE
- JUNCTION PIT
- RETIC CONTROL PIT
- DRAINAGE GRATE
- SIDE ENTRY PIT
- TREE
- UNKNOWN CONDUIT
- BOLLARD / POST
- SINGLE POST SIGN
- STREET LIGHT
- RETAINING WALL
- WALL
- EDGE OF CONCRETE
- TOP OF BANK
- CHANGE IN GRADE
- FOOTPATH
- ROAD KERB/EDGE
- ROAD CENTRE
- ASSUMED DRAINAGE ALIGNMENT
- ASSUMED SEWER ALIGNMENT
- ASSUMED WATER ALIGNMENT
- ASSUMED GAS ALIGNMENT
- ASSUMED TELSTRA ALIGNMENT
- ASSUMED U/G POWER ALIGNMENT
- ASSUMED ELECTRICAL ALIGNMENT
- PROPOSED ROAD CLOSURE

REV	DATE	REVISION	BY	APP'D
A	19/01/2015	ROAD CLOSURE BOUNDARY AMENDED	S. D'MELLO	P. REDWAY

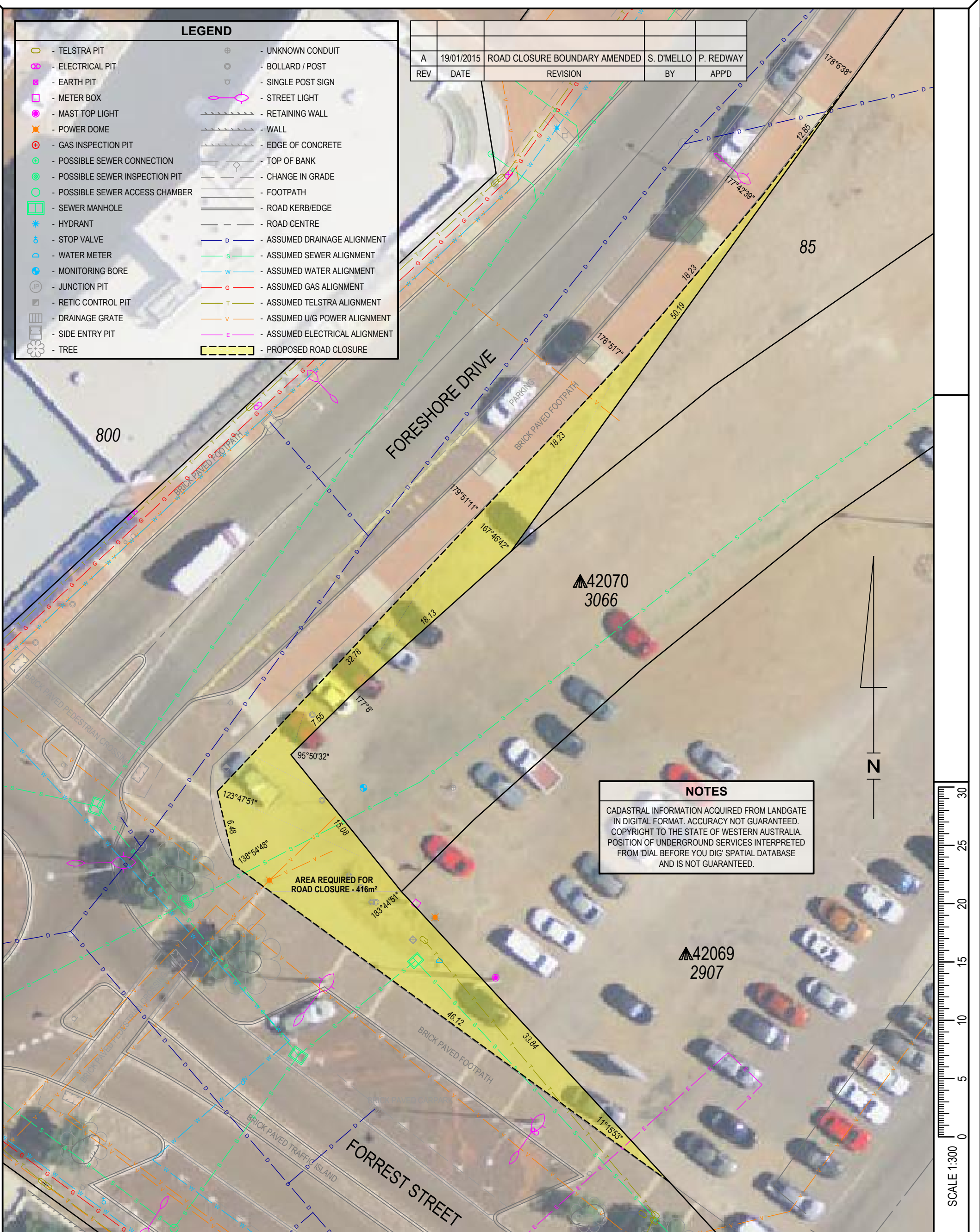

NOTES

CADASTRAL INFORMATION ACQUIRED FROM LANDGATE IN DIGITAL FORMAT. ACCURACY NOT GUARANTEED. COPYRIGHT TO THE STATE OF WESTERN AUSTRALIA. POSITION OF UNDERGROUND SERVICES INTERPRETED FROM 'DIAL BEFORE YOU DIG' SPATIAL DATABASE AND IS NOT GUARANTEED.

AREA REQUIRED FOR ROAD CLOSURE - 416m²



P (08) 9965 0077
 F (08) 9965 0088
 PO Box 695
 Geraldton WA 6531
 info@quantumsurveys.com.au
 quantumsurveys.com.au

CLIENT LANDCORP

TITLE PROPOSED ROAD CLOSURE
 FORESHORE DRIVE AND
 FORREST STREET, GERALDTON

SURVEYED	DATE
COMPUTED	
DRAWN S. D'MELLO	12/01/2015
JOB No. 10526	SCALE 1:300 @ A3
HORIZONTAL DATUM G.C.G.'94	VERTICAL DATUM
FIELD BOOK	LEVEL BOOK

THIS DRAWING REMAINS THE PROPERTY OF QUANTUM SURVEYS AND SHALL NOT BE USED OR COPIED WITHOUT PERMISSION. THIS DRAWING SHALL BE CONSIDERED PRELIMINARY ONLY UNTIL SIGNED AS APPROVED.

CHECKED P. REDWAY	13/01/2015	APPROVED P. REDWAY	13/01/2015
-------------------	------------	--------------------	------------

DRAWING No. 10526PR01-AERIAL (RevA)