



Pt Moore - Site 2 ground plan



Whilst all care has been taken in the preparation of this data, this information is provided as a guide only and no responsibility shall be taken for any omissions or errors in this document. The accuracy provided is not to be used for legal purposes, but reference is made to the original survey/certificates of title documents and legal versions of the Town Planning Schemes.

Date: 9/03/2021

Scale: 1:890

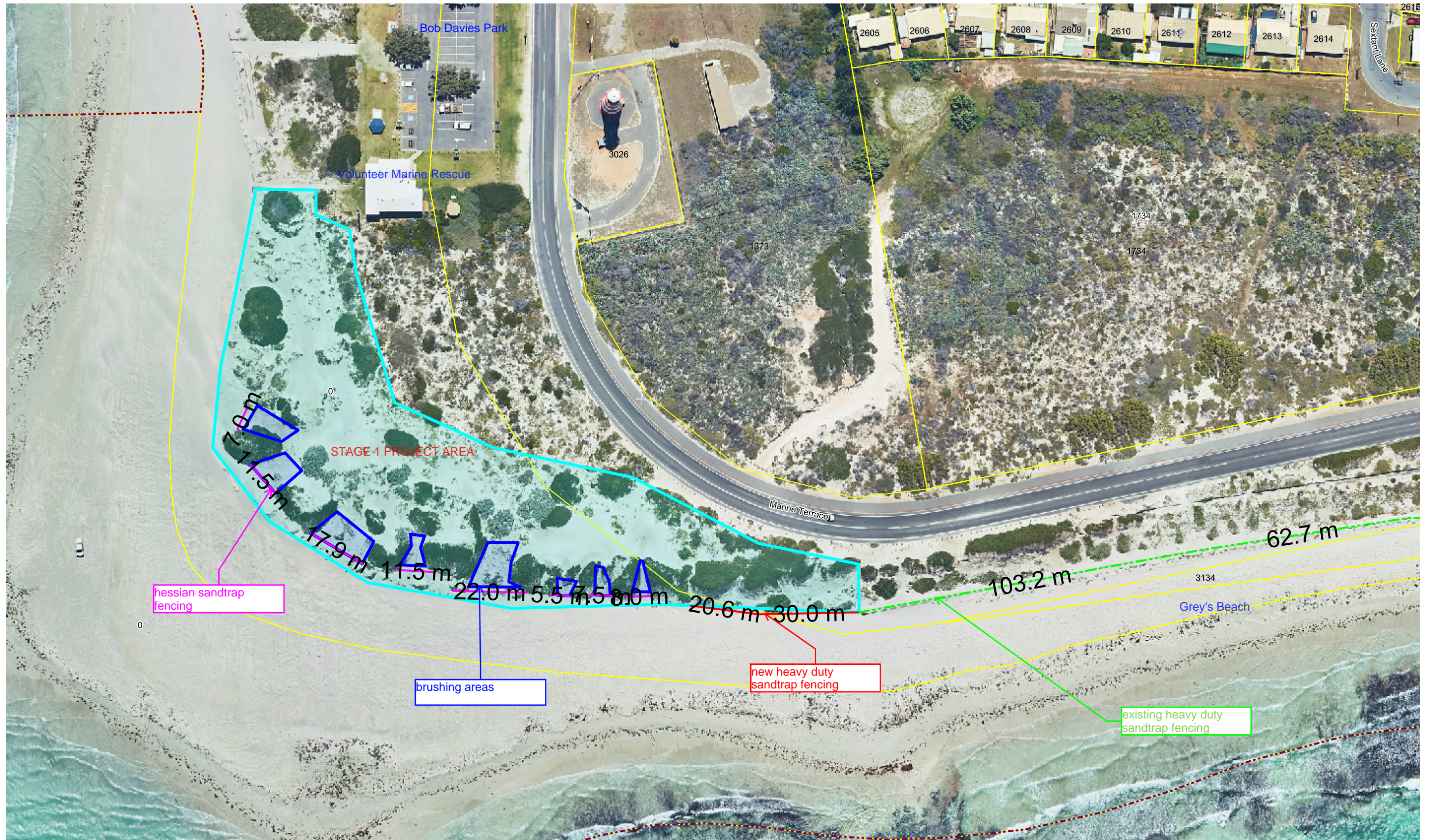

City of Greater Geraldton Coastwest 2021: Point Moore, Site 1 Draft Site Plan



Whilst all care has been taken in the preparation of this data, this information is provided as a guide only and no responsibility shall be taken for any omissions or errors in this document. The accuracy provided is not to be used for legal purposes, but reference is made to the original survey/certificates of title documents and legal versions of the Town Planning Schemes.

Date: 9/03/2021

Scale: 1:1113



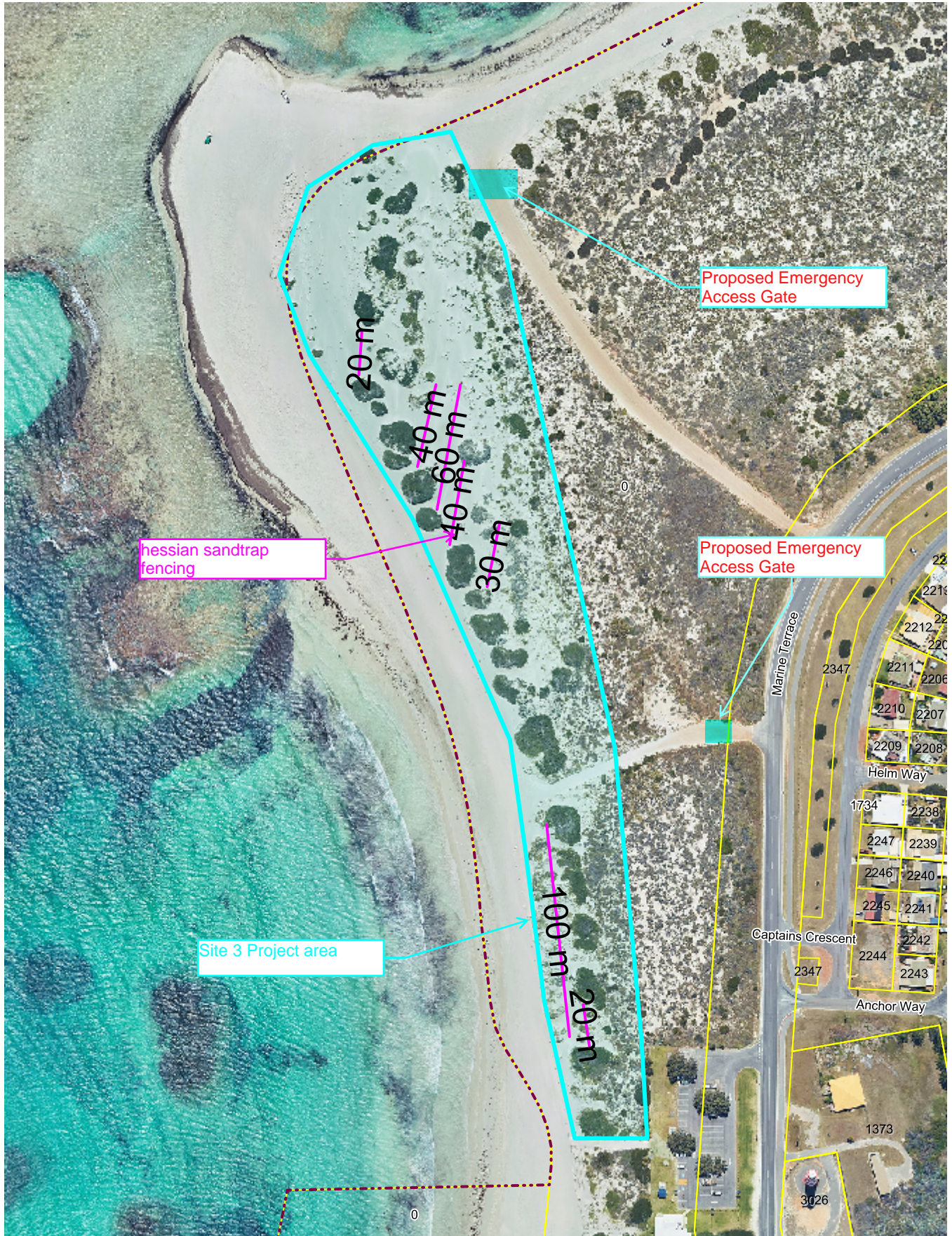

Pt Moore - Site 3 ground plan



Whilst all care has been taken in the preparation of this data, this information is provided as a guide only and no responsibility shall be taken for any omissions or errors in this document. The accuracy provided is not to be used for legal purposes, but reference is made to the original survey/certificates of title documents and legal versions of the Town Planning Schemes.

Date: 10/03/2021

Scale: 1:2500



Disclaimer: Whilst all care has been taken in the preparation of this data, this information is provided as a guide only and no responsibility shall be taken for any omissions or errors in this documentation. The accuracy provided is not to be used for legal purposes, but reference made to original documentation, which includes Certificate of Titles, Survey Diagrams and legal versions of the Town Planning Schemes.



Coast West 20/21 - Point Moore Overall Map

Scale: 1:3,500

Date	08-Mar-21
Department	IS [Engineering - GIS]
Drawing No.	MAP 1
Operator	RJT
Paper Size	A3

Map produced by the City of Greater Geraldton
 W: www.cgg.wa.gov.au E: council@cgg.wa.gov.au