REV	VO #	DRN	DATE	CHK
		MS	27/11/06	SH
01	SITING	MS	27/11/06	SH
02	PS-VO 01-12	MS	09/01/07	PJS
03	VO# 1	PJS	30/01/07	RGG
04	CORRECTION	PJS	31/01/07	PJS

Subcontractors to verify all dimensions on site.

FINAL PLANS

THIS IS ONE OF THE DRAWINGS REFERRED TO IN THE CONTRACT.

DATED:...../...../.....

OWNER WITNESS

OWNER WITNESS

BUILDER WITNESS

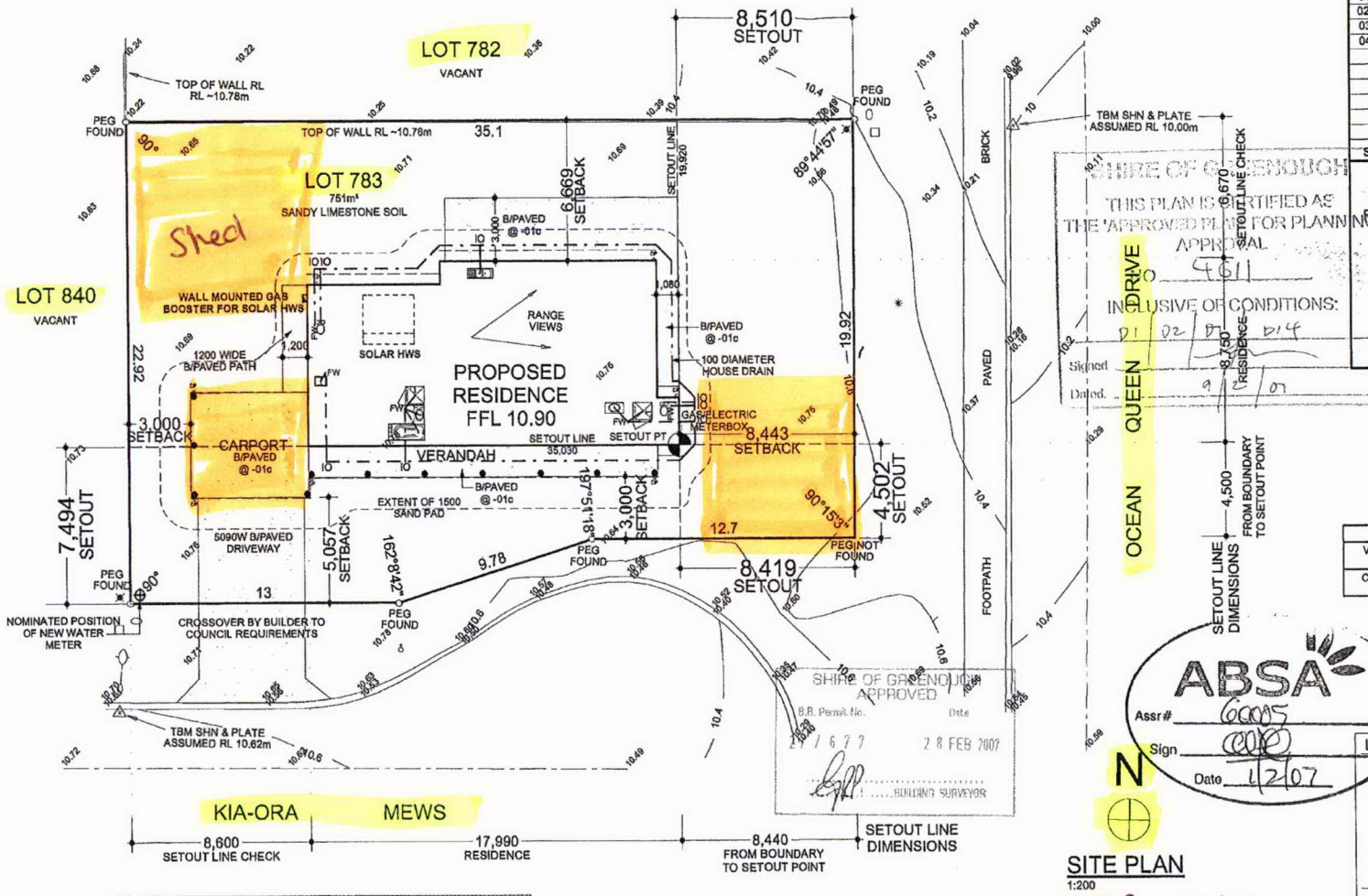

SITE PLAN
1:200

Car parking

LOCATION	GRANO m²	B'PAVED m²
V'dahs & Paths	00.00	72.26
Carport, Drive & Crossover	00.00	79.13

SHEET 7 OF 7

NOTE:
- RE-PEG BY OWNER IF REQUIRED
- STORMWATER DISPOSAL BY OWNER TO SHIRE REQUIREMENTS
- OWNER MAY WISH TO RELOCATE THE METERBOX TO REDUCE THE POWER RUN IN.

LEGEND
- T.B.M.
- TELSTRA PIT
- COMMUNICATIONS PIT
- POWER DOME
- STOP VALVE
- HYDRANT
- LIMESTONE RETAINING WALL
- ROAD KERB/EDGE
- ROAD CENTRE
- BRICK PAVED FOOTPATH

BOUNDARY & PEG POSITIONS NOT GUARANTEED
SOIL TYPE INDICATIVE ONLY - NOT SUBSTITUTE FOR GEOTECHNICAL REPORT
GAS INFORMATION SUPPLIED VERBALLY FROM ALINTA GAS AND IS NOT GUARANTEED
SURVEY LOCATES VISIBLE SERVICES ONLY - PLEASE RING 'DIAL BEFORE YOU DIG' FOR UNDERGROUND SERVICE INFORMATION (1100)

BUILDER : WA COUNTRY BUILDERS - J/N 16806
CLIENT: PRICE
TITLE : CONTOUR & FEATURE SURVEY
LOCATION : LOT 783 KIA-ORA MEWS, WANDINA

Quantum SURVEYS PTY LTD
GERALDTON CENTRAL
65 Chapman Road, GERALDTON WA 6530
PO Box 695, GERALDTON WA 6531
Email: info@quantumsurveys.com.au
PHONE: (08) 9965 0077
FAX: (08) 9965 0088

Drainage	GOOD
Electrical	U GROUND
Footpath	YES
Gas	YES
Kerb	MOUNTABLE
Road	BITUMEN
Sewer	YES
Telecom	YES
Water	YES

SCALE: 1:200
DATUM: ASSUMED
DRAWN: S D'MELLO
DATE: 20/11/2006

Local Authority : SHIRE OF GREENOUGH
Plan : 49356
Volume : 2619 Folio : 627
Check title for any encumbrances
DRAWING No. 6287FS01