

MAPS OF SPORTING GROUNDS

DRAFT



Disclaimer: While all care has been taken in the preparation of this data, the information is provided as a guide only and no responsibility will be taken for any omissions or errors in this data information. The accuracy provided is not to be used for legal purposes, but reference made to original documents, which includes Certificates of Title, Survey Diagrams and legal versions of the Town Planning Scheme.



Map produced by the City of Greater Geraldton
 M: www.cgg.wa.gov.au E: council@cgg.wa.gov.au

EADON CLARKE

Scale: 1:2000

Date:	17-Aug-13
Department:	IPAM - Planning (C.D.)
Drawing No.:	PO137
Designer:	ALJ
Page 3 of 4	AS

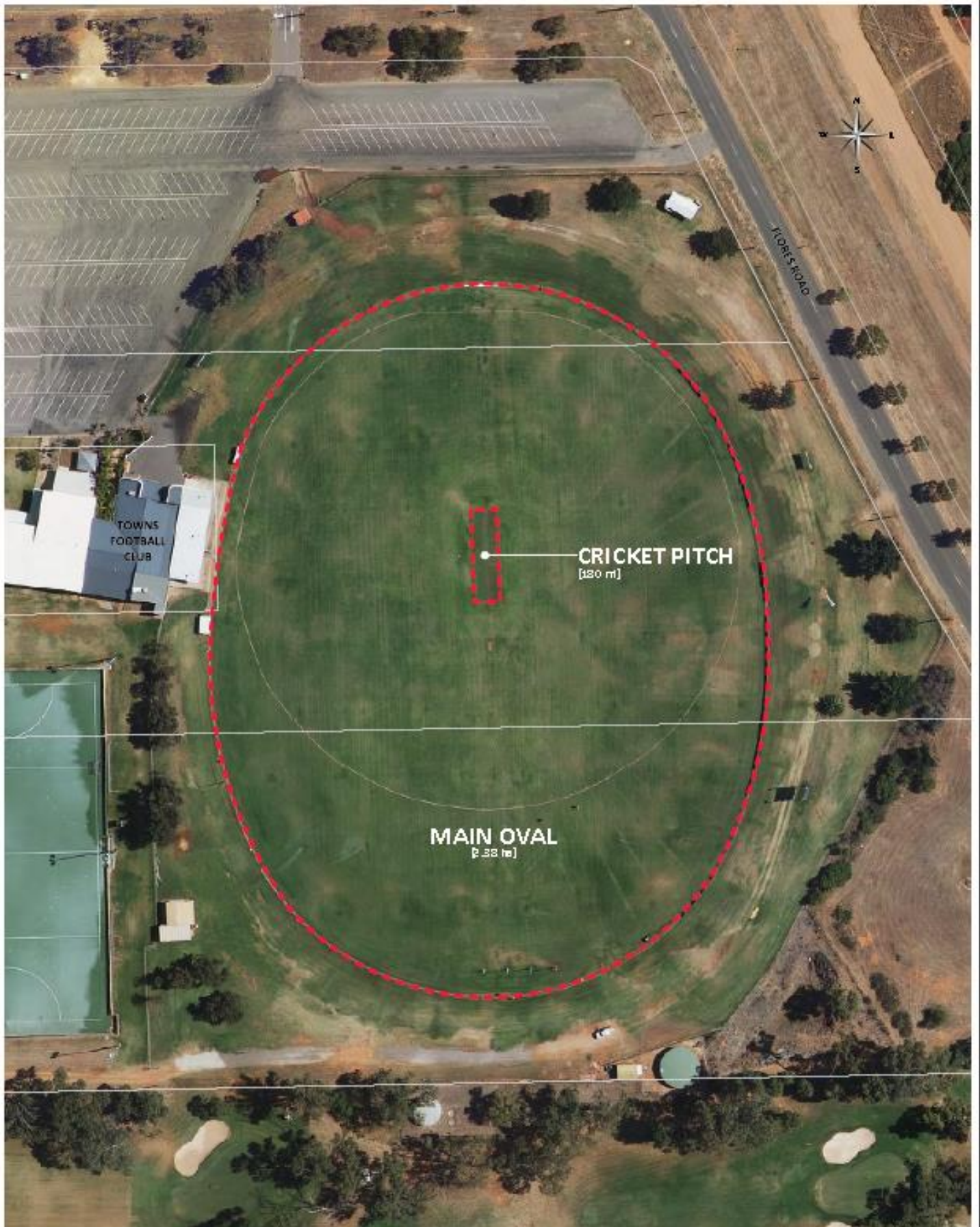

TOWNS FOOTBALL CLUB

CRICKET PITCH
[180 m]

MAIN OVAL
[2.38 ha]

Disclaimer: While all care has been taken in the preparation of this data, the information is provided as a guide only and no responsibility will be taken for any omissions or errors in this document. The accuracy is provided is not to be used for legal purposes, but reference made to original documents, which includes Certificate of Title, Survey Diagrams and legal versions of the Town Planning Scheme.



Map produced by the City of Greater Geraldton
 W: www.cgg.wa.gov.au E: council@cgg.wa.gov.au

WONTHELLA OVAL

Scale: 1:1000

Date:	17-Aug-13
Department:	P&M - Planning (GD)
Drawing No.:	PD168
Client:	RAI
Project No.:	AS



Disclaimer: While all care has been taken in the preparation of this data, the information is provided as a guide only and no responsibility shall be taken for any omissions or errors in this data. The user is advised to refer to legal documents, the reference made to original documents, which include the office of L.C.B., Survey Diagrams and legal versions of the Town Planning Scheme.



Map produced by the City of Greater Geraldton
 At: www.cgg.wa.gov.au E: council@cgg.wa.gov.au

UTAKARRA BALL PARK

Scale: 1:1,000

Date:	17-Aug-13
Department:	IPAM - Planning (C/D)
Drawing No.:	POD106
Client:	CJ1
Page Size:	A3



Date	17-Aug-15
Department	IPAM - Planning (GIS)
Drawing No.	PO169
Operator	RJT
Paper Size	A3

WOORREE PARK

Scale: 1:1500



Map produced by the City of Greater Geraldton
 W : www.cggg.wa.gov.au E : ccumar@cggg.wa.gov.au



Disclaimer: While all care has been taken in the preparation of this data, this information is provided as a guide only and no responsibility is to be taken for any omissions or errors in this data, nor for any inaccuracy or need to refer to local legal authorities, but reference made to original documents, which include Certificates of Title, Survey Diagrams and legal versions of the Town Planning Schemes.



WALKAWAY RECREATION GROUND

Scale: 1:2000

Date:	17-Aug-13
Department:	P&M - Planning (C/D)
Drawing No.:	PO167
Designer:	NJ1
Page 1 of 2:	AS



Disclaimer: While all care has been taken in the preparation of this data, this information is provided as a guide only and no responsibility shall be taken for any omissions or errors in this document. The accuracy is provided is not to be used for legal purposes, but reference made to original documents which include Certificate of Title, Survey Diagrams and legal versions of the Town Planning Scheme.



Map produced by the City of Greater Geraldton
 At: www.egg.wa.gov.au Email: info@egg.wa.gov.au

RECREATION GROUND

Scale: 1:1000

Date:	17-Aug-13
Department:	IPAM - Planning (C/D)
Drawing No.:	PG164
Client:	RTI
Project No.:	AS



MULLEWA RECREATION GROUND

Sub 11



Member of the City of Greater Geraldton
Kooragang Island, Koolagong Islands

Date	14/01/2018
Department	Engineering
Drawing No.	01
Operator	
Page No.	01

Copyright © 2018 City of Greater Geraldton. All rights reserved. This document is the property of the City of Greater Geraldton. It is not to be reproduced, stored in a retrieval system, or transmitted in any form or by any means, electronic, mechanical, photocopying, recording, or by any information storage and retrieval system, without the prior written permission of the City of Greater Geraldton.

Whilst a licence has been taken in the preparation of this data, this information is provided as a guide only and no responsibility shall be taken for any omissions or errors in this documentation. The accuracy provided is not to be used for legal purposes, but reference made to original documentation, which includes Certificate of Titles, Survey Diagrams and legal versions or errors in the documentation. The accuracy



Date	17-Aug-15
Department	IPAM - Planning (GIS)
Drawing No.	PO160
Operator	RJT
Paper Size	A3

LITTLE ATHLETICS CENTRE

Scale: 1:1000



Map produced by the City of Greater Geraldton
W: www.cgg.wa.gov.au E: ia@cg.wa.gov.au



Disclaimer: While all care has been taken in the preparation of this Data, the information is provided as a guide only and no responsibility will be taken for any omissions or errors in this Data. Moreover, the authority provided is not to be used for legal purposes, but reference made to original documents only, which includes Certificates of Title, Survey Diagrams and legal versions of the Town Planning Scheme.



MOONYOONOOKA RECREATION GROUND

Scale: 1:2000

Date	17-Aug-13
Department	IPAM - Planning (C/D)
Drawing No.	PD165
Designer	AJ1
Page 13 of	15



Disclaimer: While all care has been taken in the preparation of this data, the information is provided as a guide only and no reliance should be placed on it for any purposes or purposes not intended. The authority is provided as a guide only for legal purposes. No reference is made to original documents, which include the site of title, survey diagrams and legal versions of the Town Planning Scheme.



Map produced by the City of Greater Geraldton
 W: www.cgg.wa.gov.au E: council@cgg.wa.gov.au

SPALDING PARK

Scale: 1:1000

Date:	17-Aug-13
Description:	IPAM - Planning (C/D)
Drawing No.:	PG172
Drawn by:	NJ
Checked by:	AS



Disclaimer: While all care has been taken in the preparation of this data, the information is provided as a guide only and no responsibility shall be taken for any omissions or errors in this data presentation. The accuracy is provided is not to be used for legal purposes, but reference made to original documents, which include the Office of Public Survey Diagrams and legal versions of the Town Planning Scheme.



Map produced by the City of Greater Geraldton
 W: www.cgg.wa.gov.au E: council@cgg.wa.gov.au

MUIR PARK

Scale: 1:1000

Date:	17-Aug-13
Description:	IPAM - Planning (C/D)
Drawing No.:	PO171
Disc No.:	N1
Page Size:	A3

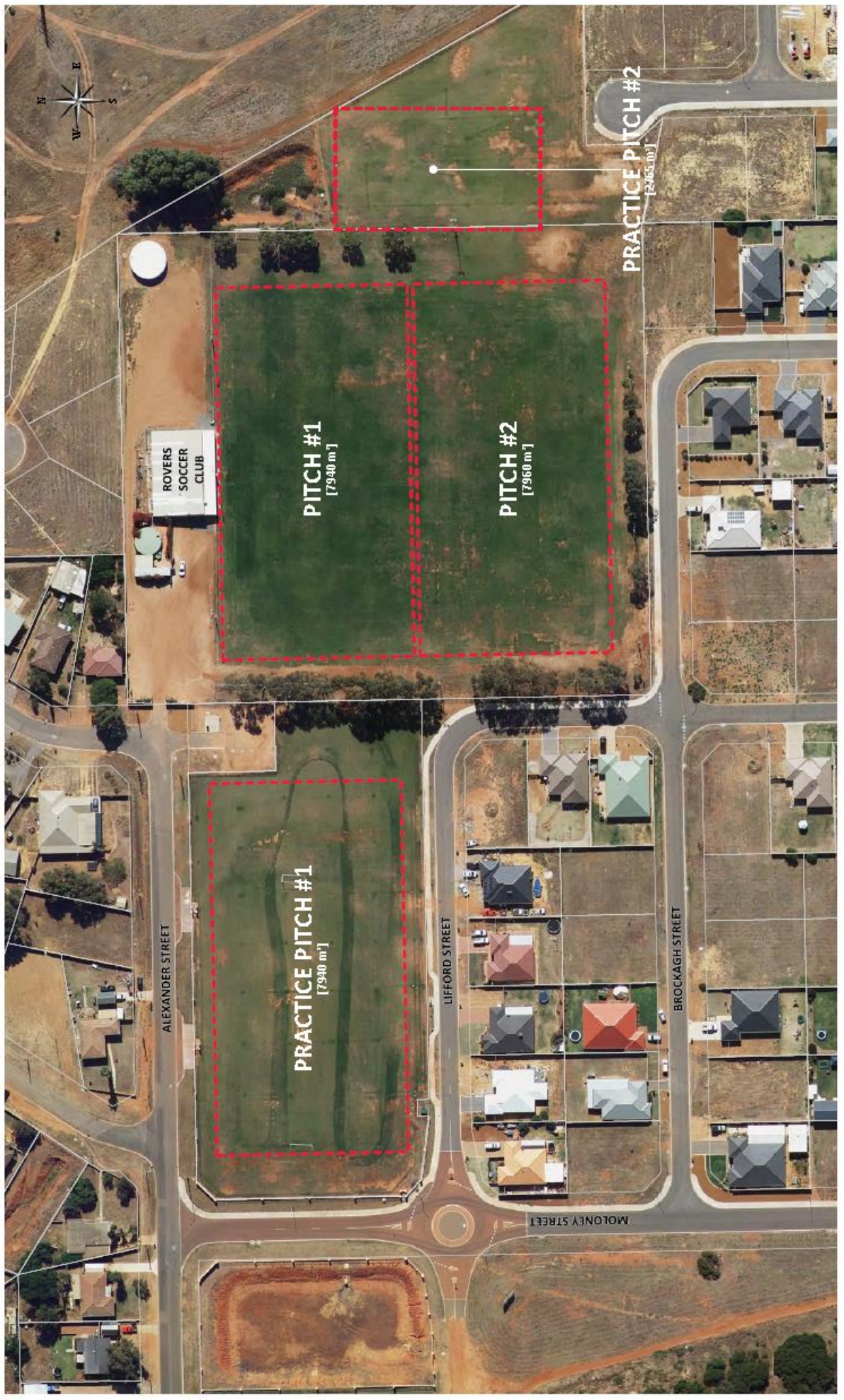

Map produced by the City of Greater Geraldton
 W: www.cgg.wa.gov.au E: cginfo@cgg.wa.gov.au

ALEXANDER PARK

Scale: 1:1250

Date	17-Aug-15
Department	IPAM - Planning (GIS)
Drawing No.	PO156
Operator	RJT
Paper Size	A3

Disclaimer: Whilst care has been taken in the preparation of this data, this information is provided as a guide only and no responsibility shall be taken for any omissions or errors in the documentation. The accuracy provided is not to be used for legal purposes, but reference made to original documentation, which includes Certificate of Titles, Survey Diagrams and legal versions of the Town Planning Schemes.



GREENOUGH OVAL

Scale: 1:1000

Date	17-Aug-15
Department	IPAM - Planning (GIS)
Drawing No.	PO161
Operator	RJT
Paper/See	A3

Disclaimer: Whilst care has been taken in the preparation of this data, this information is provided as a guide only and no responsibility shall be taken for any omissions or errors in the documentation. The accuracy provided is not to be used for legal purposes, but reference made to original documentation, which includes Certificates of Titles, Survey Diagrams and legal instruments of the Town Planning Schemes.

The 8th Street West refers to the fields between hockey grounds, Little Athletics Oval and La Fiamma.

