

Area: Geraldton	Place Number: 284	Category: 5
Assessment Date: 16/12/1997	Last Revision Date: 30/11/2009	
HCWA Number: 13449	Asset ID: MCH126945	

PLACE DETAILS

Name:	Site of Bank of New South Wales
Other Names:	142 Marine Terrace, cnr Cathedral Avenue
Type of Place:	Site
Address:	142 Marine Terrace, cnr Cathedral Avenue
Suburb:	Geraldton

LOCATION

Map Reference: 15.15	GPS Northing: 6814720.00	GPS Easting: 266551.000
	GPS Northing: 0000	GPS Easting: 000

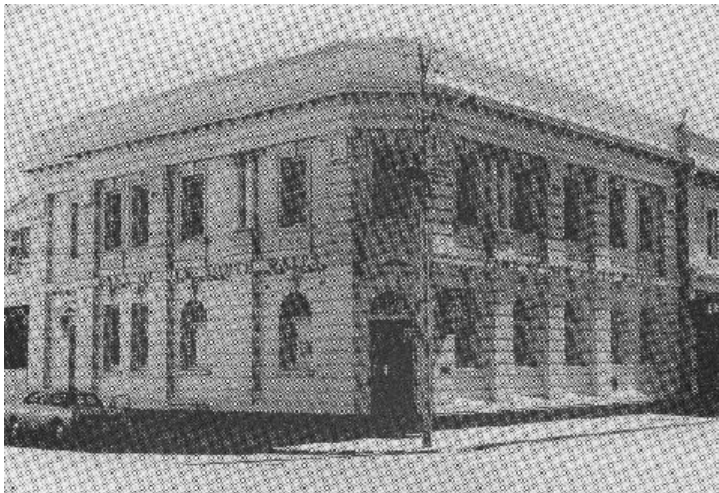

Photo Description:

"Geraldton Then and Now"
Bank of New South Wales building addressing the corner.

SITE DETAILS

Lot No.:	Lot 50	Assess No.:	11486
Reserv No.:		Vol/Fol:	
Dia/Plan:			

USE OF PLACE

Original Use:	Bank		
Current Use:	Bank		
Ownership:			
Public Access:	No	Occupied:	Occupied

DESCRIPTION

Walls:	Not applicable	Roof:	Not applicable
Condition:	Not applicable	Integrity:	
Original fabric:			
Modifications:			

The original two storey building was demolished in the early 1970s to make way for the new bank premises.

HISTORY

Construction Date:	unknown	Source:	GFF Survey
Architect:	Unknown		
Builder:	Unknown		

The original two storey Bank of New South Wales building is believed to have been constructed in the early 1900s. It was demolished in the 1970s and replaced with new brick bank premises designed by Forbes and Fitzhardinge Architects.

HISTORIC THEMES

HCWA:	404 Community services and utilities 300 Occupations
AHC:	3.18.2 Banking and lending

STATEMENT OF SIGNIFICANCE

The site of the Bank of New South Wales has historic significance for its connection to the development of commercial activities in Geraldton. The original building was a very prominent, highly decorative building.

MANAGEMENT CATEGORY

Management Category:	5
Level of Significance:	HISTORIC SITE: The site has historic significance for its previous use and its role in the historical development of the locality.
Management Recommendation:	Proposed development may need to have regard to possible archaeological evidence remaining on the site. Recognise and interpret the site if feasible. This may be achieved through a variety of methods including, but not limited to, signage, public art, paving treatment and landscaping as well as design treatment of any new development which reflects the former use of the site.

OTHER LISTINGS

Shire of Greenough - Town Planning Scheme (63), 01/01/1970
National Trust of WA - Recorded, 01/01/1970

SUPPORTING INFORMATION

Considine & Griffiths Architects, "Geraldton Foreshore Conservation Plan", 2002 - Building 64.
GLLSPC - Banks & Marine Terrace.

OTHER PHOTOS

No other photos