

Midwest Regional PROJECTS





GREATER GERALDTON

Located 419 kilometres north of Perth, Greater Geraldton is a thriving city with a population of over 41,000. The city and the Midwest are recognised as having the most diversified economy in the state through industries including mining, fishing, aquaculture, agriculture, manufacturing, construction, retail and tourism.

As one of Western Australia's top places to live, work, study or invest, Geraldton is the capital of the Midwest. With the best of coastal and rural living, and stunning weather all-year round, Greater Geraldton makes a truly perfect place to visit and to make home. Geraldton's coastline is a huge tourist attraction and has beautiful Foreshores to match.

Other attractions include the iconic Point Moore Lighthouse, the HMAS *Sydney* II Memorial and the Houtman Abrolhos Islands which are located 80km off the coast of Geraldton.

Greater Geraldton also incorporates the towns of Mullewa, Walkaway and Greenough settlement. World renowned as an extensive host of water sports, Geraldton lends itself to some of the most spectacular kite surfing, windsurfing, fishing and diving conditions.



Welcome from the Mayor

The City of Greater Geraldton would like to thank the State Government for its ongoing investment in the Midwest whilst continuing to recommend further ideas to ensure the future prosperity of the region. The State's investment in the renewal of the Port of Geraldton, the Geraldton Hospital and the Aboriginal Short Stay Complex are appreciated. However, there is more to be done if we are to capitalise on the current international interest in the region. With this in mind, please find attached a copy of the City of Greater Geraldton Priority Project list 2024 which was approved by Council.

Geraldton and the Midwest have a very diverse economy. It has the potential to be used by the State to achieve many of its strategic goals. The significant opportunity is to provide the required core essential infrastructure (power, water, roads) to enable the private sector to harness the region's solar and wind resources to produce green electricity, green hydrogen, green steel and all of the associated manufacturing industries needed to create and sustain these opportunities. In doing so, the State would easily meet its environmental and carbon targets whilst creating a new significant revenue stream. However, the clock is ticking. To meet the needs of our international partners, many of whom have 2030 targets, we need the State to commit to and invest in the required core infrastructure.

In addition, the attached list contains many other smaller projects at the regional and local levels and capital and operational in nature. For example, opportunities exist to improve tourism opportunities in the region by funding the long-standing request to expand the Geraldton Museum, funding stage 2 of the Abrolhos Islands development, progressing the Drummond Cove Boat launching facility, and increasing the number of berths available at the Geraldton Marina.

There are also opportunities for road improvements which would be well received by the local community. In recent times, the State has focused on a possible future need (improved North/South transport route) making it hard to achieve interest in the existing East/West needs. The City's number one road renewal request is for additional improvements to the Geraldton-Mt Magnet Road on the 100km stretch between Geraldton and Mullewa. The existing road pavement is not holding up under loads and requires further widening, more passing lanes and pavement renewal.

The City's number one new road ask is for the Inner Bypass. This road corridor was developed by the State and incorporated into the City's planning documents. Construction of this road would reduce congestion on the North West Coastal Highway and open up industrial and commercial land opportunities.

With respect to operational needs, many of the Council representatives I speak to support much of the State's legislative reform program, but are concerned the State is not providing mechanisms within these legislation to enable local governments to create an income stream to fund the additional responsibilities applicable to the local government sector.

Thank you for your consideration.



City of Greater Geraldton Mayor Jerry Clune



HOUSING

Median price
Feb 2022 - Jan 2023

\$330,000 HOUSE

\$350/wk RENT



VISITORS

Door numbers

37,200



AIRPORT

2022/23 PASSENGERS

104,150

CITY OF GREATER GERALDTON SNAPSHOT

GERALDTON PORT



Total Trade Throughput **17.4MT**



Vessel visits

400

Total Trade Exports

16.5MT

Total Trade Imports

0.90MT

RESIDENT POPULATION

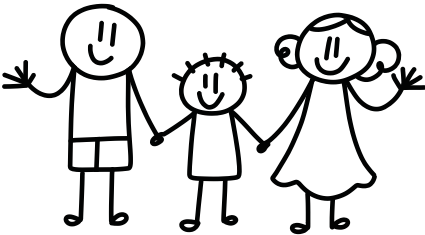

41,495

50.6%
FEMALE

49.4%
MALE

40
MEDIAN AGE

UNEMPLOYMENT

As at June 2023

2.7%



CGG EMPLOYEES

Total FTE

295

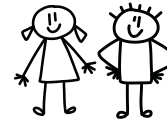

TOTAL AREA

City of
Greater Geraldton

9,908km²



BUILDING ASSETS

City of
Greater Geraldton

214



TOP FIVE ICONIC ATTRACTIONS



1. Abrolhos Islands
2. HMAS Sydney II Memorial
3. Museum of Geraldton
4. St Francis Xavier Cathedral
5. Point Moore Lighthouse

TOP FIVE INDUSTRIES BY OUTPUT

Mining **\$1,225M**

Construction **\$1,018M**

Rental, Hiring & Real Estate Services **\$589M**

Manufacturing **\$576M**

Transport, Postal & Warehousing **\$552M**

TOP FIVE INDUSTRIES BY EXPORT

Mining **\$1,065M**

Transport, Postal & Warehousing **\$272M**

Agriculture, Forrestry & Fishing **\$262M**

Construction **\$257M**

Manufacturing **\$253M**

RATEABLE PROPERTIES

GRV Residential Properties **19,533**

UV Rural, Farming and Mining Properties **1,099**

Exempt Properties **1,553**



TERTIARY EDUCATION

STUDENTS ENROLLED

Geraldton
University Centre **270**

Vocational
Education **4,653**



GROSS REGIONAL PRODUCT

Greater Geraldton
\$4B

Midwest
\$8.2B

An aerial photograph of a coastal development project on a small island. The island is surrounded by clear, turquoise water. The development includes several buildings with light-colored roofs, a long pier extending into the water, and a small boat docked nearby. In the background, another larger island with more buildings and a pier is visible. The sky is clear and blue.

MIDWEST REGIONAL PROJECTS CAPITAL

MIDWEST REGIONAL PROJECTS CAPITAL

OUR COMMUNITY

TITLE	DESCRIPTION	ESTIMATE	COMMENTS
Geraldton and Mullewa Hospital Upgrades	Complete the upgrades to the Geraldton and Mullewa Health Campuses as soon as possible.	\$150m	The Geraldton Health Campus was recently listed in the OAG report as the most delayed project in the State. The Mullewa Hospital renewal project has actually experienced longer delays. Both of these projects are critical for a growing Midwest.
Museum Upgrade	Upgrade the Museum as per the proposed drawings.	\$25m	Advice previously from the State was that this project would proceed at the completion of the Perth Museum which has now been completed for a number of years. Proceeding with the project would provide significant tourism attraction infrastructure for the Midwest and enable the State to appropriately display the HMAS Sydney II history which would complement to nearby HMAS Sydney II memorial.
Emergency Helicopter	Base an emergency helicopter at the Geraldton Airport.	Unknown	Geraldton and the surrounding Shires have no Emergency Helicopter support. In addition, in the regions, the only health support that have is St John volunteers. With the advent of the State allowing 60m trucks to use the regions roads with limited road upgrade funding, the risk of dying on regional roads in the Midwest has significantly increased.



OUR ENVIRONMENT

MIDWEST REGIONAL PROJECTS CAPITAL

TITLE	DESCRIPTION	ESTIMATE	COMMENTS
Geraldton Inner Bypass	To construct the road as per the original State Main Roads corridor to facilitate much needed commercial land in Geraldton.	\$80m	The City of Greater Geraldton believe this is the highest priority new road project within the City of Greater Geraldton boundaries. Construction of this road can achieve significant safety improvements and the release of critical land parcels at a fraction of the cost of the outer bypass.
State Housing Maintenance / Renewal	More renewal funding is required for the State's existing Social Housing stock in Geraldton.	\$4m	There is a large number of derelict homes in Geraldton (approximately 40) that are owned by the State Government. These homes need to either be repaired or demolished. Preferably fixed for local residents to use.
Government Regional Officer Housing (GROH)	Fund the construction of more GROH homes in the Midwest region.	\$10m	There is a lack of GROH housing in the Midwest. Funding is needed to address this issue. The lack of GROH housing is adding to the shortage of housing options and preventing skilled State Government Officers moving to the Midwest.
Separation Point Close to Marine Terrace (West End) Road Extension & coastal Protection	Extension of Separation Point Close prior to MWPA closure of the rail crossing at Marine Terrace / JWL. Closure allows MWPA construction of a new rail unloader adjacent the Ocean Street.	\$20m	Construction of the extension is required to maintain community and residential access / egress to the West End. Further, this allows for longer trains to use the port, reducing road haulage volumes, but will require coastal protection elements to protect both road & rail infrastructure in accordance with the City CHRMAP for this location.
Geraldton- Mt Magnet Road – Stage 2	Complete widening, over taking lanes, pavement strengthening and rest areas with facilities.	\$40m	The City of Greater Geraldton believes this is the highest priority road upgrade project within the City's boundaries because of the current safety issues drivers face using this road. The focus for the State seems to be on possible future North-South need which we struggle to understand when there is an existing critical need East-West which is where the vast majority of the export resources are traversing.
Agricultural Freight Routes	Provide funds for this previously submitted list of priorities regional roads that require upgrades	\$250m	As the State approves larger trucks, the regional agricultural roads are now not adequate or safe. Regional road fatalities are rising. Funding this project will significantly contribute to reducing Midwest road trauma.
NWCH intersection upgrade	Upgrade the intersection of NWCH and Place Road.	\$20m	This is a very narrow road through the city that has many large trucks, including triple road trains running along it. Continuous improvements need to be made.

TITLE	DESCRIPTION	ESTIMATE	COMMENTS
SWIS (Electricity Grid) Upgrades	Per SWIS Demand Assessment 2023 to 2042 to support current Oakajee proponents and regional Midwest growth.	\$2b	To facilitate regional growth, the current inadequate grid connection to the Midwest region needs to be upgraded urgently. This is especially critical if the Oakajee timelines are to be met. It is also critical to the States carbon reduction targets as it will allow sustainable green electricity to flow south into the grid.
Water Supply Guarantee – Desalination Plant	Scoping, design, funding of a Water Desalination plant to ensure the water supply future of the Midwest.	Unknown	Regardless of the future of Oakajee, the bores that service the region are reaching their limits. Water Corp advise that it is 8-10 years’ work to get a desalination plant running. A priority needs to be placed on establishing a sustainable alternative water source for Geraldton.
ONIC construction	Construct the road to the Oakajee Industrial Estate commencing it at Moonyoonooka.	Unknown	So far, the State has committed to an intersection upgrade. Proponents are coming to local governments and looking for alternate locations as they are not confident the State will commit to construct the required infrastructure in the required timeframe. It would be a poor outcome if these industries were not in a central location.
Outer Bypass – Moonyoonooka North	Construction of the Outer bypass from Moonyoonooka North.	\$1b	All the impacted local governments are in agreement that this section of the bypass road is needed, especially now that the Oakajee industrial estate’s development is more likely to proceed.
Water and Waste Water Headworks Upgrades	Provide Water Corporation with a significant allocation to allow them to construct the required headworks to facilitate residential development opportunities.	Unknown	A number of developers have come to the city and advised that they are unable to develop their land economically because of the shortage of water and sewerage headworks. Examples are land near Verita Road and near Chapman Valley Road.
Abrolhos Islands Stage 2 – Further infrastructure on the islands	The construction of tourism infrastructure on the Abrolhos Islands.	\$20m	When the first stage was constructed, a second stage was mooted. This has not eventuated to date.
Midwest Hydrogen Hub	Match funding provided to other Hydrogen Hubs in other jurisdictions. https://www.dccew.gov.au/about/news/sa-bonython-hydrogen-hub	\$70m	The development of the Oakajee Industrial Estate and Port is critical for the future of the Midwest. We urge the State to commit funding to the development to encourage their commercial partners to do the same.

A photograph of a modern building with a corrugated metal facade and large windows, illuminated from within at dusk. The building features a prominent dark horizontal band above the windows and a dark vertical column on the right. The sky is a deep blue, and trees are visible in the foreground and background.

LOCAL PROJECTS CAPITAL

LOCAL PROJECTS CAPITAL

OUR COMMUNITY

TITLE	DESCRIPTION	ESTIMATE	COMMENTS
Relocation of Croquet Club	Relocation of the Croquet Club to facilitate the construction of a Bus Interchange and car parking area on Maitland Park.	\$500k	Alternate locations for the Croquet Club to function have been found. Funding is now needed to facilitate the move and allow for the critical bus interchange infrastructure to be constructed. The club would like to grow from 3 greens to 4 greens to secure their future. The requested funding would enable the city to relocate the club well ahead of the proposed Maitland Park improvements.
Roller Derby Rink	Seeking funds to enable to local Roller Derby Club to establish a proper 'Rink' at the previous Spalding Tennis Club site.	\$150k	The Spalding Tennis Club has determined to join with the Geraldton Tennis Club freeing up the Spalding facilities. The Roller Derby club currently trains at this location, but now would like to establish it as their base. Funds are needed to enable them to construct a proper 'rink' which would enable them to grow the sport locally and hold competitions against Perth teams.
Geraldton Youth Centre	Refurbishment of a former gym to create a dedicated youth centre in Geraldton, catering for a range of education, arts, leisure and recreation activities.	\$2m	Whilst PCYC exists in Geraldton to cater for at-risk and disengaged youth, currently there is no youth centre catering for all cohorts of youth and the range of activities that might be provided to support young people in reaching their potential. The refurbished building will provide spaces for education, arts and craft, out of hours activities and sport and recreation. It will also provide space that currently doesn't exist in Geraldton for a range of external agencies to utilise in support of their programs.
Queen Elizabeth II Centre (QEII) Expansion	An expansion of the existing QEII Seniors and Community Centre is required to accommodate growth in popularity of this centre, in both participation and program numbers.	\$1m	The number of participants, in particular older adults, visiting QEII regularly continues to grow. For the month of September, the centre had over 4,500 attendees, hosted over 40 weekly programs and saw 230 community hires. There is also increasing interest by program providers and those visiting the centre to add more programs, however the centre does not have capacity to accommodate this interest. The Seniors Advisory Committee associated with QEII Centre has long advocated on behalf of users for the need for additional program spaces, which would require an expansion of the centre. An expansion of approximately 250sqm would enable fit for purpose additional activity and program spaces to be added, enhancing the offering to cater for the City's older adult population and broader community.



OUR COMMUNITY

LOCAL PROJECTS CAPITAL

TITLE	DESCRIPTION	ESTIMATE	COMMENTS
Spalding Revitalisation Stage 2	To continue the excellent work recently completed by the city in consultation with the local community using much needed and appreciated funds from the State Government.	Unknown	Spalding is in need of significant upgrades to improve the standard of living and social fabric of the area. Funding to enable to next stage of works to be completed would go a long way towards achieving this goal.
Eighth St Sporting Precinct Masterplan	To undertake a masterplan of the Eighth Street precinct.	\$100k	The Mid West Sports Federation have requested the city undertake a masterplan of the eighth precinct sporting precinct and surrounds to determine the future priorities for the area to ensure Geraldton sporting facilities remain at a high standard.
The Lighthouse	The establishment of enough infrastructure and operational plans to enable the light house itself to be opened on occasions to give visitors the opportunity to climb to the top of the light house.	\$400k	Would depend on how often it is opened and who is willing to escort the visitors up the stairs.
Geraldton short term accommodation for sporting groups	Funding to scope, design and construct short term visitor accommodation within the property owned by the Geraldton Golf Club in Wonthella.	Unknown	At times there is a lack of accommodation for visitors to Geraldton. The Mid West Sports Federation have requested the need for specialised accommodation options for sports persons that frequently visit the City for various carnivals and country week. A suggested location is the vacant land on the north eastern corner of Eastward Rd and pas St Wonthella (owned by the Geraldton Golf Club).



TITLE	DESCRIPTION	ESTIMATE	COMMENTS
Jetty for Geraldton	A local community group have requested funds to enable initial planning, feasibility and design plans to be completed on a proposed Jetty at Midalia Beach.	\$425k	These initial funds would enable the various levels of government to consider the ultimate aim of the group, which is to construct a Jetty in Geraldton. (\$50,000 business case, \$50,000 site selection study, \$325,000 for investigations that provide a preliminary design and a 15% opinion of probable cost.
Batavia Coast Marina Expansion	Commence expansion of the existing marina and construction of additional boat pens.	Unknown	The existing capacity at the Marina has been utilised and the this also applies to the boat ramp. Pushing forward with the planed and designed upgrades will be welcome by the local fishing and sailing community. No upgrades to these facilities have occurred in many years.
Midalia Beach – underwater snorkelling / dive trail	The construction of a series of underwater features that would attract divers and snorkelers to the location.	\$250k	This project was considered as part of the initial development, but funding did not allow it to proceed. The features might include replica anchors, fish attracting concrete structures etc.
Ocean Pool	To construct an Ocean Pool on the Geraldton CBD Foreshore along with other associated infrastructure.	\$30m	Preliminary concepts have been completed for this concept in 2016.
Roundabout – Cathedral Ave and Carson Tce	Construction of a new Roundabout at the intersection of Cathedral Avenue and Carson Tce to facilitate two-way traffic flow into and out from Carson Tce.	\$3m	This issue has reached the front page of the Guardian with local people raising concerns over the safety of children during school drop off and pick up times. Traffic modelling and work with the Department of Transport confirms that the construction of a roundabout in this location would significantly improve traffic issues in this vicinity.
Maitland Park – Traffic Improvements - Bus interchange and parking area	Construction of the Bus interchange and parking area on Maitland Park.	\$4m	This issue has reached the front page of the Guardian with local people raising concerns over the safety of children during school drop off and pick up times. With the growing student numbers, there is also a shortage of car parking spaces available for year 12 students and teachers.



TITLE	DESCRIPTION	ESTIMATE	COMMENTS
Liquid Waste Ponds at Meru	The request is for funds to enable to city to urgently construct additional liquid waste ponds at the Meru Facility to enable regional mining projects and the Square Kilometre Array Project to have a facility that can receive their waste.	\$2m	The Meru Facility has a liquid waste licence allowing 6,000 tons per annum. Because of the receipt of liquid waste from large regional projects, this limit has been exceeded, even though we have turned away many requests. The planning processes now mean that local governments are not informed of the needs of these developments. In this case, this has resulted in the city having to turn away trucks at the gate and only allow local waste. The site's masterplan has provision for additional liquid waste ponds. The estimated cost to construct is \$2 million. For example, the SKA project recently contacted the city wanting to dispose of 100ton of liquid waste per week. This equates to 5,200 tons per annum which is just shy of our total capacity.
Batavia Coast Marina Stage 2 (BCM2) – Construct the Road	Provision of funds to enable Marine Terrace to be extended from Forrest Street to Bayly Street through the BCM2 site.	\$4m	To facilitate this road link, the City of Greater Geraldton funded the Forrest St roundabout over 10 years ago. Unfortunately, a series of delays have occurred resulting in this prime piece of State Government owned land remaining undeveloped. It is a talking point for the local community and continues to draw criticism towards the State Government. The State recently provided Development WA with significant funding to unconstrain the property (move services and install the road). Unfortunately, it appears that the tender for the service relocations has not gone well and hence the desperately needed road has again been delayed. Installing the road would be looked on favourably by the local community and be seen as some investment in the Geraldton CBD by the State Government who own many of the vacant properties and derelict building in the vicinity. The design for the road has been completed along with the tender documentation.
Drummond Cove Boat Ramp and Coastal Protection	The project would provide coastal protection for the residents of Drummond Cove whilst providing a much-needed additional boat ramp for the local community.	\$12m	The construction of the facility is a previous election commitment that unfortunately was under funded. It is a critical piece of infrastructure that has a variety of benefits including coastal protection for the nearby homes, reduction of 4wd informal and unsafe boat launching at the beach to the south, and provision of a safe boat launch facility.



TITLE	DESCRIPTION	ESTIMATE	COMMENTS
Geraldton Wave Side Holiday Village – purchase of long lead time modular cabins	To procure the long lead time modular cabins required for the project.	\$4m	<p>The city has committed \$315,000 to advance the initial phases of this project. An initial engineering study has been completed along with a rough initial layout. Specialist Perth based Holiday Park designers have now been engaged to prepare a preliminary layout design for Council's consideration. There are State funding opportunities to assist with the required service (water, power, sewer) extensions, but there is no funding for the purchase of the required on-site cabins. Recent experience suggests that once ordered, the delivery time on these cabins will be over twelve months and hence the city is seeking assistance with funds to enable their early procurement which will significantly reduce the project's timeline. It is envisaged that the cabins would initially be used as short-term housing accommodation for the many workers need to complete various State projects such as the Midwest port renewal, the Geraldton Health Campus project, and the Aboriginal Short Stay facility to name a few. It is understood that significant State funding has been provided to similar projects across the State.</p> <p>At say \$200,000 per cabin, \$4 Million would enable the purchase.</p>
CBD Renewal	Funding to implement the next stages of the city's CBD masterplan.	\$5m	The CBD is the 'Heart of Geraldton'. The city has been funding a series of improvements in the CBD as funds permit. A contribution from the State to accelerate this program would be great!



Wave Side
HOLIDAY VILLAGE





LOCAL PROJECTS OPERATIONAL



LOCAL PROJECTS OPERATIONAL

OUR COMMUNITY

TITLE	DESCRIPTION	ESTIMATE	COMMENTS
Reinstate the operational funding for the Regional Art Gallery to allow it to continue to function as a Class A facility	Reinstate previous level of funding of \$340,000 per annum plus CPI increases. An increase of \$200,000 per annum on current grant allocation.	\$170k p/a	\$340,000 was the amount previously funded by State Government to CGG for its Class A regional art gallery until the decision was made, without any known rationale, to reduce the contribution by 50%. The City is now struggling to keep this regional facility operating at its current high level.
Financial support for library consortium model currently being operated by Geraldton City Council which really should be a State Government role	Establish a Statewide Consortium model, generating economies of scale.	\$100k	<p>The Midwest Libraries Consortium offers access to a shared online catalogue of Library resources, which gives patrons access to all Library collections within the Consortium. In 2022-2023 there were loans of over some 62,000 items across the Consortium. There are over 15,000 active members using the Consortium resources. Patrons can use their Library card at any member library of the Consortium, although items must be returned by the member to the Library from which they were originally borrowed. In addition, the Geraldton Regional Library (Tier One Library) provides support for Library Management System enquiries and SLWA statistical collection, plus some professional and para-professional support for general Library related enquiries, for example questions relating to local history collections, collection development, interlibrary loans and general client services.</p> <p>The current membership includes the City of Greater Geraldton, the Shires of Carnarvon, Dandaragan, Northampton, Chapman Valley and Mingenew, the Shires of Coorow and Cue, the Shires of Irwin and Exmouth, plus Shark Bay Resources/Useless Loop, and the Shires of Mount Magnet, Yalgoo, Morawa and Perenjori are wanting to join.</p> <p>Consortium Shires contribute annually to the overall cost of the LMS platform by paying an "Additional Institution Fee". For the subscription period 1 April 2022 – 31 March 2023, Consortium members contributed \$20,732 in fees. In addition, the City introduced a new Support Services Fee of \$397 per annum to contribute towards with staff costs associated with providing support provided to partner members. The cost to the City for the 2022-23 subscription period was \$41,470.</p> <p>It is the State's role to support all of these Shires, not the City of Greater Geraldton.</p>



OUR COMMUNITY

LOCAL PROJECTS OPERATIONAL

TITLE	DESCRIPTION	ESTIMATE	COMMENTS
Queens Park Theatre (QPT) Funding	Provision of on-going, consistent State operational funding to allow the QPT to operate efficiently and effectively.	\$250k	Being a large regional local government, the City of Greater Geraldton is forced to fund and deliver many services that in the capital cities are delivered by the State government. An example is the Queens Park Theatre. The theatre relies on one off State Government grants to keep functioning. An on-going commitment of annual indexed operational funding would allow the Theatre to reach its potential.
Walkaway and Greenough Museums	Provision of on-going, consistent State operational funding to allow these iconic small regional museums to operate efficiently and effectively.	\$150k p/a per museum	Being a large regional local government, the City of Greater Geraldton is forced to fund and deliver many services that in the capital cities are delivered by the State government. An example are small regional museums. The Walkaway Museum and Greenough Museums are critical parts of these communities' social fabric and obtain no State Government support. The city makes an annual contribution to both of these critical operations, and we are seeking matching funding from the State so they can keep functioning.
Sobering Up Centre	The City requests the State Government re-establishes a Sobering Up Centre in Geraldton to provide a safe space for people under the extreme effects of intoxication.	Unknown	Like many regional centres, there is a segment of the community that struggles with drug and alcohol addiction. Drug and alcohol addiction contributes to other social issues such as domestic violence and antisocial behaviour. These in turn strain scarce police and medical services. Currently, there is no safe facility in Geraldton to locate these people while they sober up. The facility's aim is to keep these people and their families safe.
Detox Centre	The City requests the State Government establishes a Detox Centre to support Mid West drug and alcohol rehabilitation services.	Unknown	Currently, detox services are only available in Perth. Given the growing population of Geraldton and the reliance of surrounding rural and remote areas on Geraldton for core services, the establishment of a Detox Centre is requested.
Crisis Accommodation	The City requests the State Government creates crisis accommodation in Geraldton for men and women who need basic urgent accommodation on short notice for a short period of time while they source longer term options.	Unknown	Previous crisis accommodation options in Geraldton are no longer functioning. Cameliers (Fusion Australia) and Sun City Christian Church options have closed. As a result, people migrated to the abandoned Batavia Motor Inne which has now been substantially demolished.



LOCAL PROJECTS OPERATIONAL

OUR ECONOMY

TITLE	DESCRIPTION	ESTIMATE	COMMENTS
Industrial Land	Provision of matching State funding and State officer cooperation to fast track an increased supply of Industrial land in the City of Greater Geraldton.	\$250k	The City of Greater Geraldton has had numerous conversations with various new businesses wanting to establish themselves in the Mid West. The one project CGG can do to assist these businesses is to establish additional Industrial Land. The city has committed \$250,000 to the project and written to the Minister seeking a matching contribution. No response to date has been received.



OUR LEADERSHIP

LOCAL PROJECTS OPERATIONAL

TITLE	DESCRIPTION	ESTIMATE	COMMENTS
Use of Local Businesses	Amend the Local Government Act to allow local governments to offer larger advantages to local rural businesses in the procurement.	No direct funding	The current Local Government Act procurement rules allows LG's to give a small percentage advantage for local businesses up to a maximum of \$50,000. When considering large tenders that are issued by regional cities, this maximum is too small and needs to be increased to facilitate businesses staying in the regions and setting up in the regions.
First Nation Businesses	Amend the Local Government Act to allow local governments to offer the same incentives that the State Government offers to local First Nation Businesses.	No direct funding	The City of Greater Geraldton has previously written to the relevant Ministers seeking the ability to offer First Nation businesses the same procurement advantages that the State is able to offer. This suggestion was turned down. The City would like this decision to be reconsidered by the State.





Telephone 08 9956 6600

Email council@cgg.wa.gov.au

Geraldton

63 Cathedral Avenue,
Geraldton

Mullewa District Office

Corner of Thomas and
Padbury Streets, Mullewa